

NOTICE!!

These documents have been scanned!

Do not place un-scanned documents beneath this notice!

Do not remove this notice from this file!

GPO Jacket No. 560-102
Print Order 61540
Rise Business Services, LLC
Job=AZ15 5/10/2019



Box Number= AZ15034



Claim Begin-End: AMC426402-AMC426402

1 Initial Receipt



AZ15034-9

AMC426152-AMC428464

United States Department of the Interior
Bureau of Land Management
 LANDS/RECREATION & PLANNING
 ONE N CENTRAL AVE
 PHOENIX, AZ 85004 -2203
 Phone: 602-417-9200



Receipt

No: 2957782

Transaction #: 3044741	
Date of Transaction: 01/28/2014	
CUSTOMER:	
DAVID STEIMLE 7030 S INDIAN AGENCY RD TUCSON,AZ 85746-6518 US	

LINE #	QTY	DESCRIPTION	REMARKS	UNIT PRICE	TOTAL
1	1.00	LOCATABLE MINERALS / MINING CLAIMS-NEW,UNADJUD, ONE OR MORE AUTH NOS / NEW MINING CLAIM LOCATION FEE \$34 CASES: AMC426402/\$34.00		- n/a -	34.00
2	1.00	LOCATABLE MINERALS / MINING CLAIMS-NEW,UNADJUD, ONE OR MORE AUTH NOS / NEW MINING CLAIM PROCESSING FEE CASES: AMC426402/\$20.00		- n/a -	20.00
3	1.00	LOCATABLE MINERALS / MINING CLAIMS-NEW,UNADJUD, ONE OR MORE AUTH NOS / NEW MINING CLAIM MAINT FEE \$140 CASES: AMC426402/\$140.00		- n/a -	140.00
4	1.00	LOCATABLE MINERALS / MINING CLAIMS-NOT NEW-UNADJUD,ONE AUTH NO. ONLY / MINING CLAIM MONEY RECEIVED CASES: AMC426402/\$280.00	NEW ASSOC PLACER LOCATION	- n/a -	280.00
TOTAL:					\$474.00

PAYMENT INFORMATION			
1	AMOUNT:	469.00	POSTMARKED: N/A
	TYPE:	CHECK	RECEIVED: 01/29/2014
	CHECK NO:	40646	
	NAME:	GOLD PROSPECTORS ASSOCIATION OF AMERICA 43445 BUSINESS PARK DR #113	

		TEMECULA CA 92590 US		
2	AMOUNT:	5.00	POSTMARKED:	N/A
	TYPE:	CHECK	RECEIVED:	01/29/2014
	CHECK NO:	40758		
	NAME:	GOLD PROSPECTORS ASSOCIATION OF AMERICA 43445 BUSINESS PARK DR #113 TEMECULA CA 92590 US		

REMARKS	

This receipt was generated by the automated BLM Collections and Billing System and is a paper representation of a portion of the official electronic record contained therein.

NOTICE!!

These documents have been scanned!

Do not place un-scanned documents beneath this notice!

Do not remove this notice from this file!

GPO Jacket No. 560-102
Print Order 61540
Rise Business Services, LLC
Job=AZ15 5/10/2019



Box Number= AZ15034



Claim Begin-End: AMC426402-AMC426402

2 Correspondence



AZ15034-9

AMC426152-AMC428464

Amc 426402

7030 S. Indian Agency Rd.
Tucson, Arizona 85746

Tuesday, November 17, 2016

Bureau of Land Management
Arizona State Office
One North Central Avenue, Suite 800
Phoenix, Arizona 85004-4427

RECEIVED
BLM AZ STATE OFFICE
2016 DEC -2 P 3:37
PHOENIX, ARIZONA

RE: AMC 426402-Polaris

Attention: Public Records Office,

I, David E. Steimle, do not accept responsibility for pre-existing and/or future Lode Mine issues, Abandon Mines issues on the Polaris Placer Claim (AMC 426402). We filed the Placer claim in 2014 and these issues were already existing on the land.

The mentioned issue in the AML# 21S-10E-05-023 is a Mine shaft created by lode miners back in the 1930s to 1940s.

Reference AZ AML#'s: 21S-10E-05-023 documented in 2013 by Arizona Mine Inspectors Office.



David E. Steimle

 **David E. Steimle**
7030 S Indian Agency Rd.
Tucson, AZ 85746-6518



7016 0600 0000 2886 7603

PHOENIX
AZ 852
29 NOV '16
PM 3 L



1000

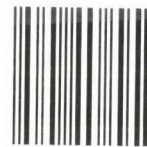

85004

U.S. POSTAGE
PAID
TUCSON, AZ
85706
NOV 29, 16
AMOUNT

\$6.47

R2374H109610-27

Return Receipt Requested
Showing Address
Where Delivered

BUREAU OF LAND MANAGEMENT
ARIZONA STATE OFFICE
ONE NORTH CENTRAL AVENUE, SUITE 800
PHOENIX, AZ 85004-4427

PHOENIX ARIZONA
RECEIVED
BLM AZ STATE OFFICE
DEC - 2 P 3:37

850049442765004-442700

PLACE STICKER AT TOP OF ENVELOPE TO THE RIGHT
OF THE RETURN ADDRESS, FOLD AT DOTTED LINE

CERTIFIED MAIL

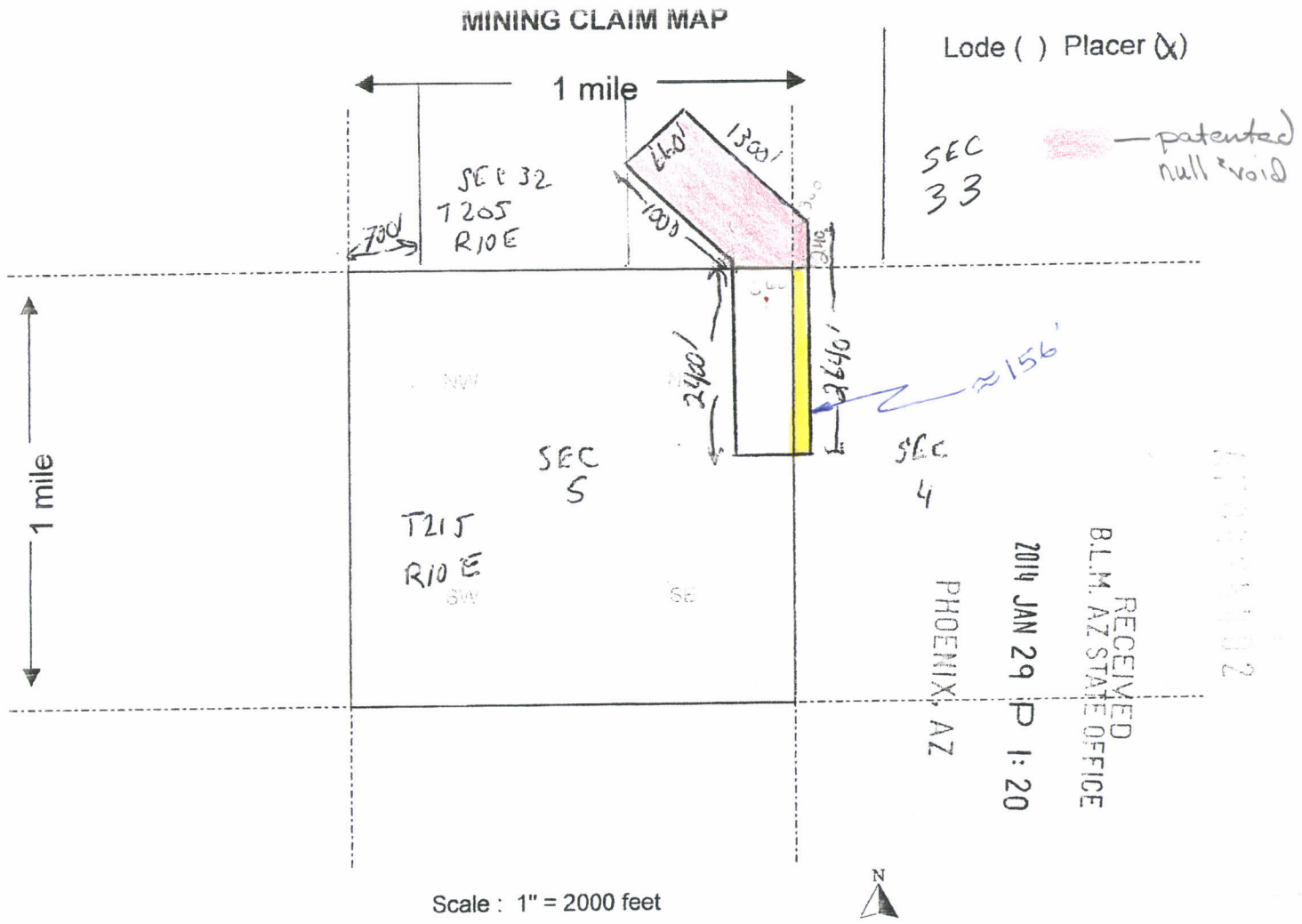

1. The above map depicts the POLARIS mining claim, which is located in Section (s) 4, 5, 32, Township 20S 21S, Range R 10E, Gila and Salt River Base and Meridian, _____ County, Arizona.

2. The type of corner and location monuments used are as follows: 2" PVC PIPE

3. The bearings and distances in degrees and feet between claim corners are as depicted on the map.

Form MCF100a
Revised July 2005

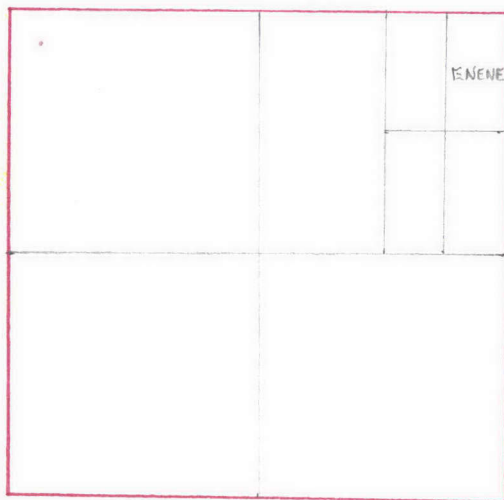

$$1320 \times 660 = 20$$

$$660 \times 660 = 10$$

$$660 \times 330 = 5$$

$$660 \times 165 = 2.5$$

SENDER: COMPLETE THIS SECTION

- Complete items 1, 2, and 3. Also complete item 4 if Restricted Delivery is desired.
- Print your name and address on the reverse so that we can return the card to you.
- Attach this card to the back of the mailpiece, or on the front if space permits.

1. Article Addressed to:

GIL MIRELES
 560 N SALERO VIEW RD #1
 VAIL AZ 85746-6759
 ADJ/RE/AMC426402

2. Article Number

(Transfer from service label)

PS Form 3811, July 2013

COMPLETE THIS SECTION ON DELIVERY

A. Signature

X

 Agent Addressee

B. Received by (Printed Name)

JOSE G. MIRELES

C. Date of Delivery

3-16-15

D. Is delivery address different from item 1? YesIf YES, enter delivery address below: No

2015 MAR 20 P 3:37

PHOENIX, ARIZONA

3. Service Type

 Certified Mail® Priority Mail Express™ Registered Return Receipt for Merchandise Insured Mail Collect on Delivery

4. Restricted Delivery? (Extra Fee)

 Yes

7014 0150 0000 5453 5448

Domestic Return Receipt

UNITED STATES POSTAL SERVICE

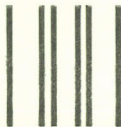

First-Class Mail
Postage & Fees Paid
USPS
Permit No. G-10

- Sender: Please print your name, address, and ZIP+4® in this box•

UNITED STATES
DEPARTMENT OF THE INTERIOR
Bureau of Land Management
Arizona State Office
One N. Central Avenue, Suite 800
Phoenix, AZ 85004-4427

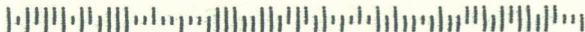



United States Department of the Interior



BUREAU OF LAND MANAGEMENT
Arizona State Office
One North Central Avenue, Suite 800
Phoenix, Arizona 85004-4427
www.blm.gov/az/

MAR 09 2015

In Reply Refer To:
3800 (9310) RE
AMC426402

CERTIFIED MAIL – RETURN RECEIPT REQUESTED 7014 0150 0000 5453 5448

DECISION

GIL MIRELES	:	This Decision Affects the Claims
560 N SALERO VIEW RD #1	:	Shown in the Block Below.
VAIL, AZ 85746-6759	:	

AMC426402
POLARIS

Mining Claim(s) Declared Null and Void In Part

Pursuant to Title 43 Code of Federal Regulations (CFR) 3832.1, this office received your notice(s) of location for recordation of mining claims. The mining claim(s) listed above is/are hereby declared null and void in part.

Portions of the mining claim(s) listed above lie on land that is not open to location. The claim is partially located on lands that are patented and therefore not open to location. The Federal Government does not administer the surface or subsurface estate. The mineral estate in section 32 was patented on October 18, 1994, and the mineral estate in section 33 was transferred out of Federal government ownership on April 5, 1922.

Appeal Procedures

Therefore, those portions of the claims listed above that lie within the lands not open to location are hereby declared null and void. A copy of the Master Title Plat is enclosed for reference.

This decision may be appealed to the Interior Board of Land Appeals, Office of the Secretary, in accordance with the regulations contained in 43 CFR, Part 4 and the enclosed Form 1842-1. If an appeal is taken, your notice of appeal must be filed in this office (at the above address) within

30 days from receipt of this decision. The appellant has the burden of showing that the decision appealed from is in error.

If you wish to file a petition pursuant to regulation 43 CFR 4.21 (58 FR 4939, January 19, 1993) or 43 CFR 2804.1 for a stay of the effectiveness of this decision during the time that your appeal is being reviewed by the Board, the petition for a stay must accompany your notice of appeal. A petition for a stay is required to show sufficient justification based on the standards listed below. Copies of the notice of appeal and petition for a stay **must** also be submitted to each party named in this decision and to the Interior Board of Land Appeals and to the appropriate Office of the Solicitor (see 43 CFR 4.413) at the same time the original documents are filed with this office. If you request a stay, you have the burden of proof to demonstrate that a stay should be granted.

Standards for Obtaining a Stay

Except as otherwise provided by law or other pertinent regulation, a petition for a stay of a decision pending appeal shall show sufficient justification based on the following standards:

- (1) The relative harm to the parties if the stay is granted or denied,
- (2) The likelihood of the appellant's success on the merits,
- (3) The likelihood of immediate and irreparable harm if the stay is not granted, and
- (4) Whether the public interest favors granting the stay.

If additional information is required, please contact Rod Ebert at 602-417-9397. Please include your AMC serial number(s) on all correspondence.

Sincerely,



Rebecca Heick
Acting Deputy State Director
Lands & Minerals Division

Enclosures

MINING CLAIM MAP

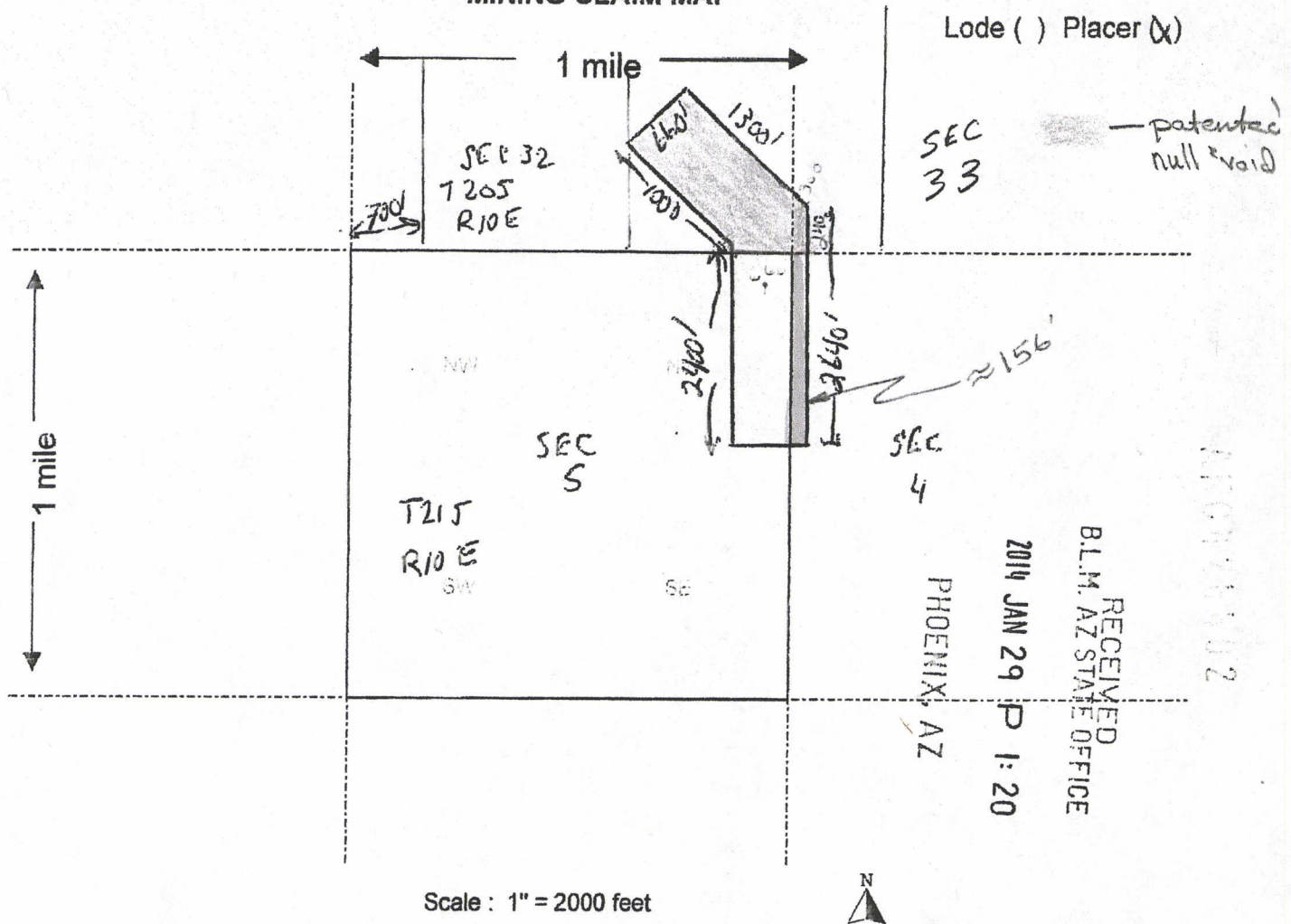

Scale : 1" = 2000 feet



1. The above map depicts the POLARIS mining claim, which is located in Section (s) 4, 5, 32, Township 20S 21S, Range R 10E, Gila and Salt River Base and Meridian, _____ County, Arizona.

2. The type of corner and location monuments used are as follows: 2" PVC PIPE

3. The bearings and distances in degrees and feet between claim corners are as depicted on the map.

Form MCF100a
Revised July 2005

This form is available from the Arizona Department of Mines & Mineral Resources and may be reproduced.

SENDER: COMPLETE THIS SECTION

- Complete items 1, 2, and 3. Also complete item 4 if Restricted Delivery is desired.
- Print your name and address on the reverse so that we can return the card to you.
- Attach this card to the back of the mailpiece, or on the front if space permits.

1. Article Addressed to:

LOUIE GASCA
 3271 N MSSINGALE RD
 TUCSON AZ 85741-1740
 ADJ/RE/AMC426402

2. Article Number
 (Transfer from service label)

7014 0150 0000 5453 5417

COMPLETE THIS SECTION ON DELIVERY

A. Signature

X *LISA*

- Agent
 Addressee

B. Received by (Printed Name)

LOUISS GASCA

C. Date of Delivery

3/16/15

D. Is delivery address different from item 1? Yes

If YES, enter delivery address below: No

2015 MAR 18 P 3:19

PHOENIX, ARIZONA

3. Service Type

- Certified Mail® Priority Mail Express™
 Registered Return Receipt for Merchandise
 Insured Mail Collect on Delivery

4. Restricted Delivery? (Extra Fee)

Yes

UNITED STATES POSTAL SERVICE

PHOENIX

AZ 852

16 MAR '15

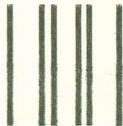

First-Class Mail
Postage & Fees Paid
USPS
Permit No. G-10

- Sender: Please print your name, address, and ZIP+4® in this box•

UNITED STATES
DEPARTMENT OF THE INTERIOR
Bureau of Land Management
Arizona State Office
One N. Central Avenue, Suite 800
Phoenix, AZ 85004-4427

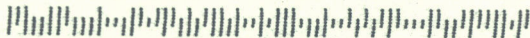



United States Department of the Interior



BUREAU OF LAND MANAGEMENT
Arizona State Office
One North Central Avenue, Suite 800
Phoenix, Arizona 85004-4427
www.blm.gov/az/

MAR 09 2015

In Reply Refer To:
3800 (9310) RE
AMC426402

CERTIFIED MAIL – RETURN RECEIPT REQUESTED 7014 0150 0000 5453 5417

DECISION

LOUIE GASCA	:	This Decision Affects the Claims
3271 N MSSINGALE RD	:	Shown in the Block Below.
TUCSON, AZ 85741-1740	:	

AMC426402
POLARIS

Mining Claim(s) Declared Null and Void In Part

Pursuant to Title 43 Code of Federal Regulations (CFR) 3832.1, this office received your notice(s) of location for recordation of mining claims. The mining claim(s) listed above is/are hereby declared null and void in part.

Portions of the mining claim(s) listed above lie on land that is not open to location. The claim is partially located on lands that are patented and therefore not open to location. The Federal Government does not administer the surface or subsurface estate. The mineral estate in section 32 was patented on October 18, 1994, and the mineral estate in section 33 was transferred out of Federal government ownership on April 5, 1922.

Appeal Procedures

Therefore, those portions of the claims listed above that lie within the lands not open to location are hereby declared null and void. A copy of the Master Title Plat is enclosed for reference.

This decision may be appealed to the Interior Board of Land Appeals, Office of the Secretary, in accordance with the regulations contained in 43 CFR, Part 4 and the enclosed Form 1842-1. If an appeal is taken, your notice of appeal must be filed in this office (at the above address) within

30 days from receipt of this decision. The appellant has the burden of showing that the decision appealed from is in error.

If you wish to file a petition pursuant to regulation 43 CFR 4.21 (58 FR 4939, January 19, 1993) or 43 CFR 2804.1 for a stay of the effectiveness of this decision during the time that your appeal is being reviewed by the Board, the petition for a stay must accompany your notice of appeal. A petition for a stay is required to show sufficient justification based on the standards listed below. Copies of the notice of appeal and petition for a stay **must** also be submitted to each party named in this decision and to the Interior Board of Land Appeals and to the appropriate Office of the Solicitor (see 43 CFR 4.413) at the same time the original documents are filed with this office. If you request a stay, you have the burden of proof to demonstrate that a stay should be granted.

Standards for Obtaining a Stay

Except as otherwise provided by law or other pertinent regulation, a petition for a stay of a decision pending appeal shall show sufficient justification based on the following standards:

- (1) The relative harm to the parties if the stay is granted or denied,
- (2) The likelihood of the appellant's success on the merits,
- (3) The likelihood of immediate and irreparable harm if the stay is not granted, and
- (4) Whether the public interest favors granting the stay.

If additional information is required, please contact Rod Ebert at 602-417-9397. Please include your AMC serial number(s) on all correspondence.

Sincerely,



Rebecca Heick
Acting Deputy State Director
Lands & Minerals Division

Enclosures

MINING CLAIM MAP

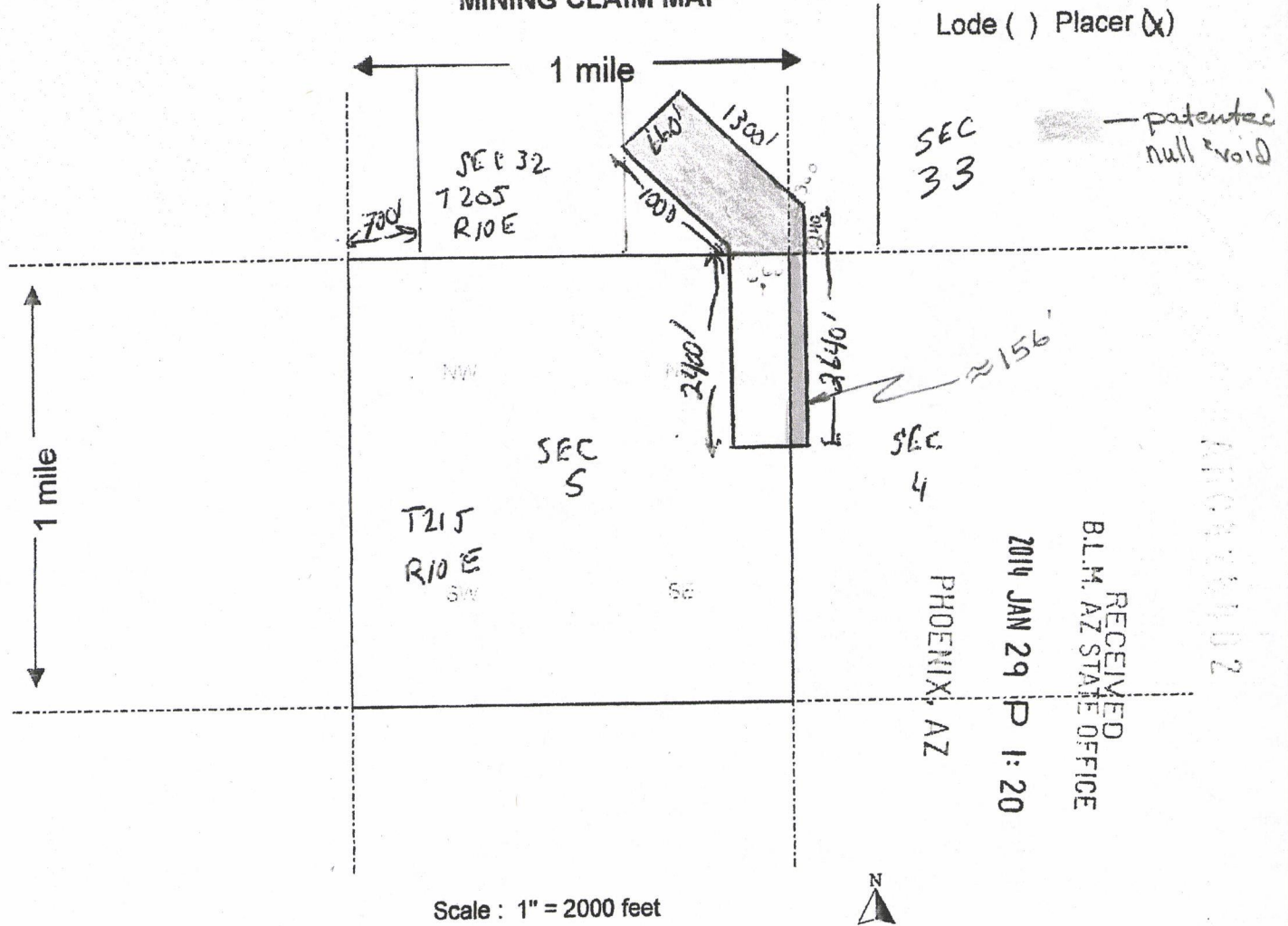

Scale : 1" = 2000 feet

1. The above map depicts the POLARIS mining claim, which is located in Section (s) 4, 5, 32, Township 20S 21S, Range R 10E, Gila and Salt River Base and Meridian, _____ County, Arizona.

2. The type of corner and location monuments used are as follows: 2" PVC PIPE

3. The bearings and distances in degrees and feet between claim corners are as depicted on the map.

Form MCF100a
Revised July 2005

This form is available from the Arizona Department of Mines & Mineral Resources and may be reproduced.



United States Department of the Interior



BUREAU OF LAND MANAGEMENT

Arizona State Office

One North Central Avenue, Suite 800

Phoenix, Arizona 85004-4427

www.blm.gov/az/

MAR 09 2015

In Reply Refer To:

3800 (9310) RE

AMC426402

CERTIFIED MAIL – RETURN RECEIPT REQUESTED NO. 7014 0150 0000 5453 5417

NOTICE

LOUIE GASCA	:	This Notice Affects the Claims
3271 N MSSINGALE RD	:	Shown in the Block Below.
TUCSON, AZ 85741-1740	:	

AMC426402

POLARIS

Locator Requirements for Association Placer Mining Claims Additional Information Required

The Bureau of Land Management (BLM) Arizona State Office received the location notice(s) for the association placer mining claim(s) listed above. You are included as a locator of the claim(s).

You must be qualified to locate an association placer mining claim and your mining claim must conform to the requirements of Federal law, 30 U.S.C. 35, 36, and regulations at 43 CFR 3832.22. These laws allow the location of placer mining claims greater than 20 acres so long as each of the locators has a bona fide interest in the claims, and has located the claims independently, for their own self-interest, and in good faith. The law is well established that a person cannot use the names of his friends, relatives, employees or club members as locators in order to locate for his own benefit a greater area of placer ground than is allowable by law. A company or corporation is considered to be one entity, entitled to locate claims of no more than 20 acres in size. Any claim located using dummy locators is not a valid mining claim.

By recording these location notices with the BLM you are representing to the United States government that you meet the qualifications for locating an association placer claim and that you are not using the names of other persons as dummy locators to locate more than 20 acres per claim for your own benefit. In accordance with 43 CFR 3830.9, if you file a document that you know contains false, erroneous, or fictitious information or statements, you may be subject to criminal penalties under 18 U.S.C. 1001 and 43 U.S.C. 1212. The maximum penalty is 5 years in prison and/or a fine of \$250,000.

In accordance with 43 CFR 1822.10, all documents required to be filed with the BLM must contain the applicant's (claimant's) legal name and current address. Additionally, 43 CFR 3833.11 (b)(2) requires

that a certificate of location of a mining claim or site contain the names and current mailing addresses of the locators of the claim.

In accordance with 43 CFR 3830.3, an agent may locate mining claims on your behalf as long as they are duly constituted and appointed.

Before we can complete the recordation of your association placer mining claims, we will need the following information:

- 1) A location notice must be signed. Please provide a corrected copy of your location notice that contains a signature of at least one claimant, or an agent.
- 2) A signed and notarized statement from each claimant that says: "I (enter claimant's name) authorized and am aware that I am listed as a locator on the location notice for AMC (enter claim numbers). I have a bona fide interest in these claims and I located the claims independently, for my own self-interest and in good faith. I certify that these claims are in no way being located for the benefit of a company, corporation, or another individual in order to gain additional acreage they are not entitled to in accordance with the law."
- 3) A legal document from each claimant (such as a notarized power of attorney) showing that the person signing the location notice is acting on their behalf as their duly constituted and appointed agent or authorized representative.

The claimants of the above named mining claim(s) are hereby afforded 30 days from receipt of this Notice in which to furnish the requested information. Failure to do so will subject the recordation of these claims to further adjudication which may result in a partial rejection of the recordation and a reduction in acreage claimed.

If, after reviewing the information in this letter you determine that you do not, in fact, qualify to locate an association placer mining claim, please relinquish the association placer mining claims and relocate as an individual placer mining claim under 43 CFR 3832.22(b).

In accordance with 43 CFR 3833.33, you may transfer, sell, or otherwise convey an association placer mining claim at any time to an equal or greater number of mining claimants. If you want to transfer an association placer claim to an individual or an association that is smaller in number than the association that located the claim, a) you must have discovered a valuable mineral deposit before the transfer (documentation will be requested); or b) upon notice from the BLM, you must reduce the acreage of the claim, if necessary, so that you meet the 20-acre per locator limit. Per 43 CFR 3830.5, a discovery means that you have found a valuable mineral deposit. Any association placer claim transferred that does not meet these requirements is not a valid mining claim.

If you have any questions please contact Rod Ebert at 602-417-9397.

Sincerely,



Rebecca Heick
Acting Deputy State Director
Division of Lands and Minerals

SENDER: COMPLETE THIS SECTION

- Complete items 1, 2, and 3. Also complete item 4 if Restricted Delivery is desired.
- Print your name and address on the reverse so that we can return the card to you.
- Attach this card to the back of the mailpiece, or on the front if space permits.

1. Article Addressed to:

DAVID STEIMLE
 7030 S INDIAN AGENCY RD
 TUCSON AZ 85746-6518
 ADJ/RE/AMC426402

2. Article Number

(Transfer from service label)

PS Form 3811, July 2013

COMPLETE THIS SECTION ON DELIVERY

A. Signature

X *Amelia A Steimle* Agent
 Addressee

B. Received by (Printed Name)

Amelia A Steimle

C. Date of Delivery

*3-14-13*D. Is delivery address different from item 1? YesIf YES, enter delivery address below: No

2015 MAR 17 P 2:43

PHOENIX, ARIZONA

3. Service Type

- Certified Mail® Priority Mail Express™
 Registered Return Receipt for Merchandise
 Insured Mail Collect on Delivery

4. Restricted Delivery? (Extra Fee)

 Yes

7014 0150 0000 5453 5455

Domestic Return Receipt

UNITED STATES POSTAL SERVICE

AZ 850

14 MAR '85

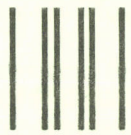

First-Class Mail
Postage & Fees Paid
USPS
Permit No. G-10

PRIME

• Sender: Please print your name, address, and ZIP+4® in this box •

UNITED STATES
DEPARTMENT OF THE INTERIOR
Bureau of Land Management
Arizona State Office
One N. Central Avenue, Suite 800
Phoenix, AZ 85004-4427

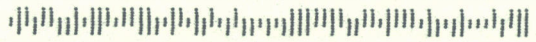



United States Department of the Interior



BUREAU OF LAND MANAGEMENT

Arizona State Office

One North Central Avenue, Suite 800

Phoenix, Arizona 85004-4427

www.blm.gov/az/

MAR 09 2015

In Reply Refer To:

3800 (9310) RE

AMC426402

CERTIFIED MAIL – RETURN RECEIPT REQUESTED 7014 0150 0000 5453 5455

DECISION

DAVID STEIMLE : This Decision Affects the Claims
7030 S INDIAN AGENCY RD : Shown in the Block Below.
TUCSON, AZ 85746-6518 :

AMC426402
POLARIS

Mining Claim(s) Declared Null and Void In Part

Pursuant to Title 43 Code of Federal Regulations (CFR) 3832.1, this office received your notice(s) of location for recordation of mining claims. The mining claim(s) listed above is/are hereby declared null and void in part.

Portions of the mining claim(s) listed above lie on land that is not open to location. The claim is partially located on lands that are patented and therefore not open to location. The Federal Government does not administer the surface or subsurface estate. The mineral estate in section 32 was patented on October 18, 1994, and the mineral estate in section 33 was transferred out of Federal government ownership on April 5, 1922.

Appeal Procedures

Therefore, those portions of the claims listed above that lie within the lands not open to location are hereby declared null and void. A copy of the Master Title Plat is enclosed for reference.

This decision may be appealed to the Interior Board of Land Appeals, Office of the Secretary, in accordance with the regulations contained in 43 CFR, Part 4 and the enclosed Form 1842-1. If an appeal is taken, your notice of appeal must be filed in this office (at the above address) within

30 days from receipt of this decision. The appellant has the burden of showing that the decision appealed from is in error.

If you wish to file a petition pursuant to regulation 43 CFR 4.21 (58 FR 4939, January 19, 1993) or 43 CFR 2804.1 for a stay of the effectiveness of this decision during the time that your appeal is being reviewed by the Board, the petition for a stay must accompany your notice of appeal. A petition for a stay is required to show sufficient justification based on the standards listed below. Copies of the notice of appeal and petition for a stay **must** also be submitted to each party named in this decision and to the Interior Board of Land Appeals and to the appropriate Office of the Solicitor (see 43 CFR 4.413) at the same time the original documents are filed with this office. If you request a stay, you have the burden of proof to demonstrate that a stay should be granted.

Standards for Obtaining a Stay

Except as otherwise provided by law or other pertinent regulation, a petition for a stay of a decision pending appeal shall show sufficient justification based on the following standards:

- (1) The relative harm to the parties if the stay is granted or denied,
- (2) The likelihood of the appellant's success on the merits,
- (3) The likelihood of immediate and irreparable harm if the stay is not granted, and
- (4) Whether the public interest favors granting the stay.

If additional information is required, please contact Rod Ebert at 602-417-9397. Please include your AMC serial number(s) on all correspondence.

Sincerely,



Rebecca Heick
Acting Deputy State Director
Lands & Minerals Division

Enclosures

MINING CLAIM MAP

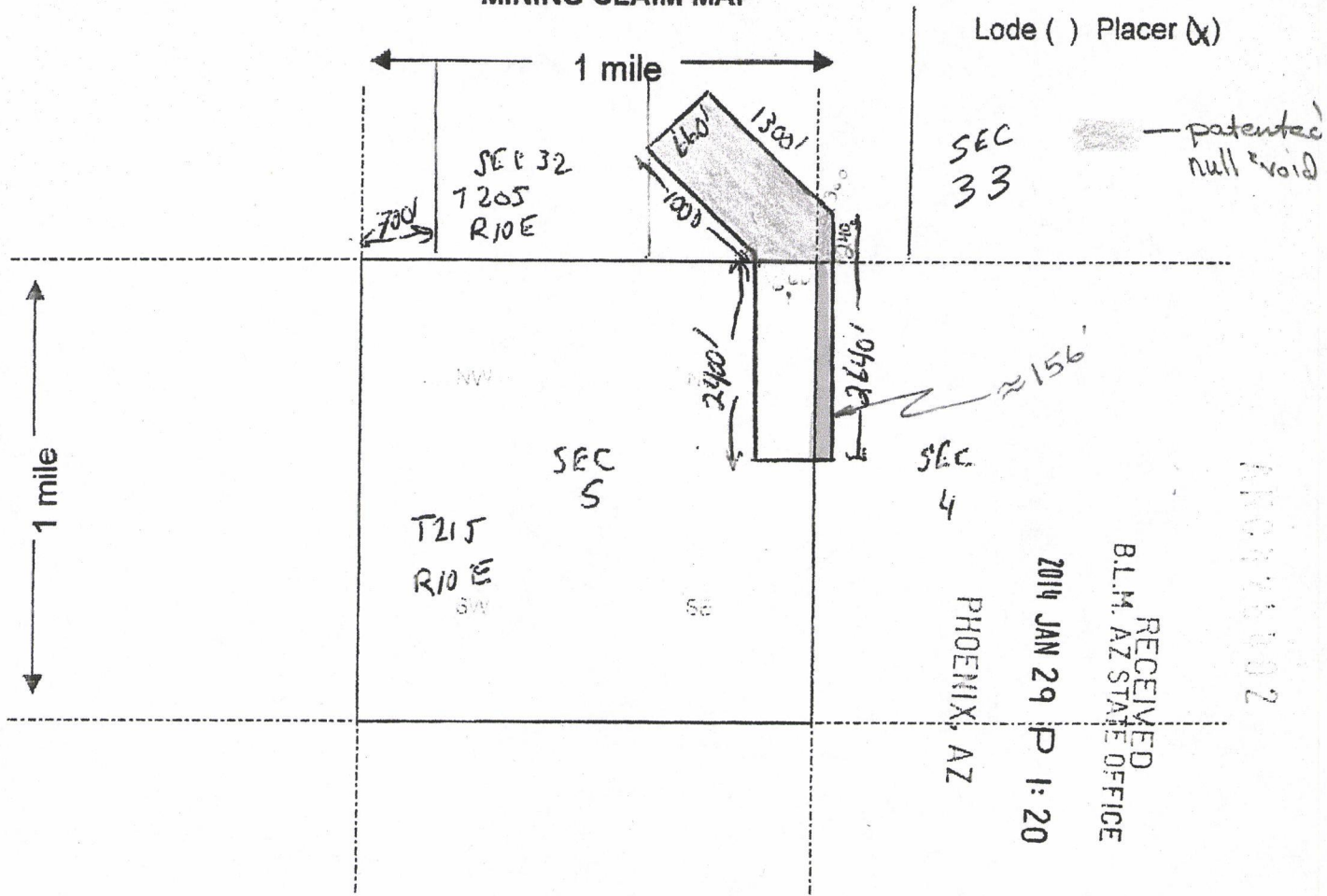

Scale : 1" = 2000 feet

1. The above map depicts the POLARIS mining claim, which is located in Section (s) 4, 5, 32, Township 20S 21S, Range R 10E, Gila and Salt River Base and Meridian, _____ County, Arizona.
2. The type of corner and location monuments used are as follows: 2" PVC PIPE
3. The bearings and distances in degrees and feet between claim corners are as depicted on the map.

Form MCF100a
Revised July 2005



United States Department of the Interior



BUREAU OF LAND MANAGEMENT

Arizona State Office

One North Central Avenue, Suite 800

Phoenix, Arizona 85004-4427

www.blm.gov/az/

MAR 09 2015

In Reply Refer To:

3800 (9310) RE

AMC426402

CERTIFIED MAIL – RETURN RECEIPT REQUESTED NO. 7014 0150 0000 5453 5455

NOTICE

DAVID STEIMLE
7030 S INDIAN AGENCY RD
TUCSON, AZ 85746-6518

:
:
:

This Notice Affects the Claims
Shown in the Block Below.

AMC426402
POLARIS

Locator Requirements for Association Placer Mining Claims Additional Information Required

The Bureau of Land Management (BLM) Arizona State Office received the location notice(s) for the association placer mining claim(s) listed above. You are included as a locator of the claim(s).

You must be qualified to locate an association placer mining claim and your mining claim must conform to the requirements of Federal law, 30 U.S.C. 35, 36, and regulations at 43 CFR 3832.22. These laws allow the location of placer mining claims greater than 20 acres so long as each of the locators has a bona fide interest in the claims, and has located the claims independently, for their own self-interest, and in good faith. The law is well established that a person cannot use the names of his friends, relatives, employees or club members as locators in order to locate for his own benefit a greater area of placer ground than is allowable by law. A company or corporation is considered to be one entity, entitled to locate claims of no more than 20 acres in size. Any claim located using dummy locators is not a valid mining claim.

By recording these location notices with the BLM you are representing to the United States government that you meet the qualifications for locating an association placer claim and that you are not using the names of other persons as dummy locators to locate more than 20 acres per claim for your own benefit. In accordance with 43 CFR 3830.9, if you file a document that you know contains false, erroneous, or fictitious information or statements, you may be subject to criminal penalties under 18 U.S.C. 1001 and 43 U.S.C. 1212. The maximum penalty is 5 years in prison and/or a fine of \$250,000.

In accordance with 43 CFR 1822.10, all documents required to be filed with the BLM must contain the applicant's (claimant's) legal name and current address. Additionally, 43 CFR 3833.11 (b)(2) requires

that a certificate of location of a mining claim or site contain the names and current mailing addresses of the locators of the claim.

In accordance with 43 CFR 3830.3, an agent may locate mining claims on your behalf as long as they are duly constituted and appointed.

Before we can complete the recordation of your association placer mining claims, we will need the following information:

- 1) A location notice must be signed. Please provide a corrected copy of your location notice that contains a signature of at least one claimant, or an agent.
- 2) A signed and notarized statement from each claimant that says: "I (enter claimant's name) authorized and am aware that I am listed as a locator on the location notice for AMC (enter claim numbers). I have a bona fide interest in these claims and I located the claims independently, for my own self-interest and in good faith. I certify that these claims are in no way being located for the benefit of a company, corporation, or another individual in order to gain additional acreage they are not entitled to in accordance with the law."
- 3) A legal document from each claimant (such as a notarized power of attorney) showing that the person signing the location notice is acting on their behalf as their duly constituted and appointed agent or authorized representative.

The claimants of the above named mining claim(s) are hereby afforded 30 days from receipt of this Notice in which to furnish the requested information. Failure to do so will subject the recordation of these claims to further adjudication which may result in a partial rejection of the recordation and a reduction in acreage claimed.

If, after reviewing the information in this letter you determine that you do not, in fact, qualify to locate an association placer mining claim, please relinquish the association placer mining claims and relocate as an individual placer mining claim under 43 CFR 3832.22(b).

In accordance with 43 CFR 3833.33, you may transfer, sell, or otherwise convey an association placer mining claim at any time to an equal or greater number of mining claimants. If you want to transfer an association placer claim to an individual or an association that is smaller in number than the association that located the claim, a) you must have discovered a valuable mineral deposit before the transfer (documentation will be requested); or b) upon notice from the BLM, you must reduce the acreage of the claim, if necessary, so that you meet the 20-acre per locator limit. Per 43 CFR 3830.5, a discovery means that you have found a valuable mineral deposit. Any association placer claim transferred that does not meet these requirements is not a valid mining claim.

If you have any questions please contact Rod Ebert at 602-417-9397.

Sincerely,



Rebecca Heick
Acting Deputy State Director
Division of Lands and Minerals

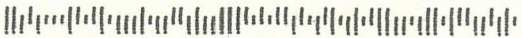

UNITED STATES
 DEPARTMENT OF THE INTERIOR
 Bureau of Land Management
 Arizona State Office
 One N. Central Avenue, Suite 800
 Phoenix, AZ 85004-4427

• Sender: Please print your name, address, and ZIP+4® in this box •

First-Class Mail
 USPS
 Postage & Fees Paid
 Permit No. G-10

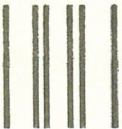

UNITED STATES POSTAL SERVICE
 AZ 850
 14 MAR 15

SENDER: COMPLETE THIS SECTION

Complete items 1, 2, and 3. Also complete item 4 if Restricted Delivery is desired. Print your name and address on the reverse so that we can return the card to you. Attach this card to the back of the mailpiece, or on the front if space permits.

Article Addressed to:
 AVID STEIMLE
 330 S INDIAN AGENCY RD
 JCSON AZ 85746-6518
 DJ/RE/AMC426402

COMPLETE THIS SECTION ON DELIVERY

A. Signature Agent Addressee
Amelia A Steimle

B. Received by (Printed Name) Agent Addressee
Amelia A Steimle

C. Date of Delivery
3-14-15

D. Is delivery address different from item 1? Yes No
 If YES, enter delivery address below:

2015 MAR 17 P 2:43
 PHOENIX, ARIZONA

3. Service Type
 Certified Mail® Priority Mail Express™
 Registered Return Receipt for Merchandise
 Insured Mail Collect on Delivery

4. Restricted Delivery? (Extra Fee) Yes

Article Number (Transfer from service label) 7014 0150 0000 5453 5455

Land Patent Details																				
Accession Nr: 1113513		Document Type: Serial Patent		State: Arizona	Issue Date: 3/19/1942	Cancelled: No														
Names On Document			Miscellaneous Information																	
<div style="border: 1px solid black; padding: 2px;"> P STATE OF ARIZONA </div>			<table border="1" style="width:100%; border-collapse: collapse;"> <tr><td>Land Office:</td><td>Phoenix</td></tr> <tr><td>US Reservations:</td><td>Yes</td></tr> <tr><td>Mineral Reservations:</td><td>Yes</td></tr> <tr><td>Tribe:</td><td>---</td></tr> <tr><td>Militia:</td><td>---</td></tr> <tr><td>State In Favor Of:</td><td>---</td></tr> <tr><td>Authority:</td><td>June 28, 1934: Exchange-State Taylor Act (48 Stat. 1269)</td></tr> </table>				Land Office:	Phoenix	US Reservations:	Yes	Mineral Reservations:	Yes	Tribe:	---	Militia:	---	State In Favor Of:	---	Authority:	June 28, 1934: Exchange-State Taylor Act (48 Stat. 1269)
Land Office:	Phoenix																			
US Reservations:	Yes																			
Mineral Reservations:	Yes																			
Tribe:	---																			
Militia:	---																			
State In Favor Of:	---																			
Authority:	June 28, 1934: Exchange-State Taylor Act (48 Stat. 1269)																			
Military Rank: ---																				
Document Numbers			Survey Information																	
Document Nr: 077656			Total Acres: 659.16																	
Misc. Doc. Nr: ---			Survey Date: ---																	
BLM Serial Nr: AZPHX 0077656			Geographic Name: ---																	
Indian Allot. Nr: ---			Metes/Bounds: No																	
Land Descriptions																				
State	Meridian	Twp - Rng	Aliquots	Section	Survey #	County														
AZ	Gila-Salt River	020S - 010E	NE¼SW¼	23		Pima														
REMARKS: ALL MINERALS RESERVED TO US																				
AZ	Gila-Salt River	021S - 010E	Lot/Trct 2	4		Pima														
REMARKS: LOT 2 OR NWNE QUARTER ALL MINERALS RESERVED TO US																				
AZ	Gila-Salt River	021S - 010E	Lot/Trct 3	4		Pima														
REMARKS: LOT 3 OR NENW QUARTER ALL MINERALS RESERVED TO US																				
AZ	Gila-Salt River	021S - 010E	Lot/Trct 4	4		Pima														
REMARKS: LOT 4 OR NWNW QUARTER ALL MINERALS RESERVED TO US																				
AZ	Gila-Salt River	021S - 010E	SW¼NE¼	4		Pima														
REMARKS: ALL MINERALS RESERVED TO US																				
AZ	Gila-Salt River	021S - 010E	NW¼SE¼	4		Pima														
REMARKS: ALL MINERALS RESERVED TO US																				
AZ	Gila-Salt River	021S - 010E	S¼SE¼	4		Pima														
REMARKS: ALL MINERALS RESERVED TO US																				
AZ	Gila-Salt River	021S - 010E	Lot/Trct 1	5		Pima														
REMARKS: LOT 1 OR NENE QUARTER ALL MINERALS RESERVED TO US																				
AZ	Gila-Salt River	021S - 010E	Lot/Trct 2	5		Pima														
REMARKS: LOT 2 OR NWNE QUARTER ALL MINERALS RESERVED TO US																				
AZ	Gila-Salt River	021S - 010E	Lot/Trct 3	5		Pima														
REMARKS: LOT 3 OR NENW QUARTER ALL MINERALS RESERVED TO US																				
AZ	Gila-Salt River	021S - 010E	Lot/Trct 4	5		Pima														
REMARKS: LOT 4 OR NWNW QUARTER ALL MINERALS RESERVED TO US																				
AZ	Gila-Salt River	021S - 010E	Lot/Trct 1	6		Pima														
REMARKS: LOT 1 OR NENE QUARTER ALL MINERALS RESERVED TO US																				
AZ	Gila-Salt River	021S - 010E	Lot/Trct 2	6		Pima														
REMARKS: LOT 2 OR NWNE QUARTER ALL MINERALS RESERVED TO US																				
AZ	Gila-Salt River	021S - 010E	Lot/Trct 1	9		Pima														
REMARKS: LOT 1 OR EAST HALF OF NE QUARTER ALL MINERALS RESERVED TO US																				
AZ	Gila-Salt River	021S - 010E	Lot/Trct 2	9		Pima														
REMARKS: LOT 2 OR NWNE QUARTER ALL MINERALS RESERVED TO US																				
AZ	Gila-Salt River	021S - 010E	Lot/Trct 3	9		Pima														
REMARKS: LOT 3 OR SWNE QUARTER ALL MINERALS RESERVED TO US																				



United States Department of the Interior



BUREAU OF LAND MANAGEMENT

Arizona State Office

One North Central Avenue, Suite 800

Phoenix, Arizona 85004-4427

www.blm.gov/az/

MAR 09 2015

In Reply Refer To:
3800 (9310) RE
AMC426402

CERTIFIED MAIL – RETURN RECEIPT REQUESTED NO. 7014 0150 0000 5453 5448

NOTICE

GIL MIRELES	:	This Notice Affects the Claims
560 N SALERO VIEW RD #1	:	Shown in the Block Below.
VAIL, AZ 85746-6759	:	

AMC426402
POLARIS

Locator Requirements for Association Placer Mining Claims Additional Information Required

The Bureau of Land Management (BLM) Arizona State Office received the location notice(s) for the association placer mining claim(s) listed above. You are included as a locator of the claim(s).

You must be qualified to locate an association placer mining claim and your mining claim must conform to the requirements of Federal law, 30 U.S.C. 35, 36, and regulations at 43 CFR 3832.22. These laws allow the location of placer mining claims greater than 20 acres so long as each of the locators has a bona fide interest in the claims, and has located the claims independently, for their own self-interest, and in good faith. The law is well established that a person cannot use the names of his friends, relatives, employees or club members as locators in order to locate for his own benefit a greater area of placer ground than is allowable by law. A company or corporation is considered to be one entity, entitled to locate claims of no more than 20 acres in size. Any claim located using dummy locators is not a valid mining claim.

By recording these location notices with the BLM you are representing to the United States government that you meet the qualifications for locating an association placer claim and that you are not using the names of other persons as dummy locators to locate more than 20 acres per claim for your own benefit. In accordance with 43 CFR 3830.9, if you file a document that you know contains false, erroneous, or fictitious information or statements, you may be subject to criminal penalties under 18 U.S.C. 1001 and 43 U.S.C. 1212. The maximum penalty is 5 years in prison and/or a fine of \$250,000.

In accordance with 43 CFR 1822.10, all documents required to be filed with the BLM must contain the applicant's (claimant's) legal name and current address. Additionally, 43 CFR 3833.11 (b)(2) requires

that a certificate of location of a mining claim or site contain the names and current mailing addresses of the locators of the claim.

In accordance with 43 CFR 3830.3, an agent may locate mining claims on your behalf as long as they are duly constituted and appointed.

Before we can complete the recordation of your association placer mining claims, we will need the following information:

- 1) A location notice must be signed. Please provide a corrected copy of your location notice that contains a signature of at least one claimant, or an agent.
- 2) A signed and notarized statement from each claimant that says: "I (enter claimant's name) authorized and am aware that I am listed as a locator on the location notice for AMC (enter claim numbers). I have a bona fide interest in these claims and I located the claims independently, for my own self-interest and in good faith. I certify that these claims are in no way being located for the benefit of a company, corporation, or another individual in order to gain additional acreage they are not entitled to in accordance with the law."
- 3) A legal document from each claimant (such as a notarized power of attorney) showing that the person signing the location notice is acting on their behalf as their duly constituted and appointed agent or authorized representative.

The claimants of the above named mining claim(s) are hereby afforded 30 days from receipt of this Notice in which to furnish the requested information. Failure to do so will subject the recordation of these claims to further adjudication which may result in a partial rejection of the recordation and a reduction in acreage claimed.

If, after reviewing the information in this letter you determine that you do not, in fact, qualify to locate an association placer mining claim, please relinquish the association placer mining claims and relocate as an individual placer mining claim under 43 CFR 3832.22(b).

In accordance with 43 CFR 3833.33, you may transfer, sell, or otherwise convey an association placer mining claim at any time to an equal or greater number of mining claimants. If you want to transfer an association placer claim to an individual or an association that is smaller in number than the association that located the claim, a) you must have discovered a valuable mineral deposit before the transfer (documentation will be requested); or b) upon notice from the BLM, you must reduce the acreage of the claim, if necessary, so that you meet the 20-acre per locator limit. Per 43 CFR 3830.5, a discovery means that you have found a valuable mineral deposit. Any association placer claim transferred that does not meet these requirements is not a valid mining claim.

If you have any questions please contact Rod Ebert at 602-417-9397.

Sincerely,



Rebecca Heick
Acting Deputy State Director
Division of Lands and Minerals

NOTICE!!

These documents have been scanned!

Do not place un-scanned documents beneath this notice!

Do not remove this notice from this file!

GPO Jacket No. 560-102
Print Order 61540
Rise Business Services, LLC
Job=AZ15 5/10/2019



Box Number= AZ15034



Claim Begin-End: AMC426402-AMC426402

3 Transfers



AZ15034-9

AMC426152-AMC428464

**NO
DOCUMENTS
FOUND**

NO DOCUMENTS FOUND
NO DOCUMENTS FOUND

NOTICE!!

These documents have been scanned!

Do not place un-scanned documents beneath this notice!

Do not remove this notice from this file!

GPO Jacket No. 560-102
Print Order 61540
Rise Business Services, LLC
Job=AZ15 5/10/2019



Box Number= AZ15034



Claim Begin-End: AMC426402-AMC426402

4 Miscellaneous



AZ15034-9

AMC426152-AMC428464

**NO
DOCUMENTS
FOUND**

NO DOCUMENTS FOUND
NO DOCUMENTS FOUND

NOTICE!!

These documents have been scanned!

Do not place un-scanned documents beneath this notice!

Do not remove this notice from this file!

GPO Jacket No. 560-102
Print Order 61540
Rise Business Services, LLC
Job=AZ15 5/10/2019



Box Number= AZ15034



Claim Begin-End: AMC426402-AMC426402

5 Annual Filings



AZ15034-9

AMC426152-AMC428464

UNITED STATES
DEPARTMENT OF THE INTERIOR
BUREAU OF LAND MANAGEMENT

MAINTENANCE FEE WAIVER CERTIFICATION

FORM APPROVED
OMB NO. 1004-0114
Expires: January 31, 2020

SEE INSTRUCTIONS ON PAGE 2

- This small miner waiver is filed for the assessment year beginning on September 1, 2018 and ending on September 1, 2019.
- The undersigned and all related parties owned ten or fewer mining claims, mill, or tunnel sites located and maintained on Federal lands in the United States of America on September 1, 2018.
- The undersigned have performed the assessment work required by law for each mining claim listed prior to filing this waiver and understand that by filing this form, the undersigned must file an affidavit of assessment work with the Bureau of Land Management (BLM) by the December 30th following the filing of this waiver.
- The undersigned understand that if the assessment work obligation has not yet come due under 30 U.S.C. 28 (for those claims in their first assessment year only), a notice of intent to hold reciting this condition must be recorded by the December 30th following the filing of this waiver.
- The undersigned understand that mill and tunnel sites may also be listed on this waiver and be waived from payment of the maintenance fee, and that a notice of intent to hold for these sites is required to be filed with the BLM by the December 30th following the filing of this waiver.
- The undersigned understand and acknowledge that pursuant to 43 U.S.C. 1212 and 18 U.S.C. 1001, the filing or recording of a false, fictitious, or fraudulent document with the BLM may result in a fine of up to \$250,000, a prison term not to exceed five years, or both.
- The mining claims, mill or tunnel sites for which this waiver from payment of the maintenance fees is requested are:

CLAIM OR SITE NAME	BLM RECORDATION SERIAL NUMBER
1. POLARIS	AMC 426402 (913)
2. HERCULES	AMC 437282
3.	
4.	
5.	
6.	
7.	
8.	
9.	
10.	

RECEIVED
BLM AZ STATE OFFICE
2018 AUG 21 P 1:41
PHOENIX, ARIZONA

The owner(s) (claimants) of the above mining claims and sites are:

5 ✓ David E. Steimle
 (Owner's Name - Please Print)
 7030 S. Indian Agency Rd. ✓
 (Owner's Mailing Address)

David E. Steimle
 (Owner's Signature)
 Tucson AZ 85746
 (City) (State) (Zip Code)

2 ✓ Jose Gilbert Mireles
 (Owner's Name - Please Print)
 560 N. Salero View Rd, Unit #1 ✓
 (Owner's Mailing Address)

Jose Gilbert Mireles
 (Owner's Signature)
 Vail AZ 85641
 (City) (State) (Zip Code)

2 ✓ Louis S. Gasca ✓
 (Owner's Name - Please Print)
 3271 N. Massingale Rd.
 (Owner's Mailing Address)

Louis S. Gasca
 (Owner's Signature)
 Tucson AZ 85741
 (City) (State) (Zip Code)

(Owner's Name - Please Print)
 (Owner's Mailing Address)

AC483
ENTERED SEP 13 2018

(City) (State) (Zip Code)
 WRR Entered w/ Aug 21, 2018 date

NW/CB

(Owner's Name - Please Print)	(Owner's Signature)		
(Owner's Mailing Address)	(City)	(State)	(Zip Code)
(Owner's Name - Please Print)	(Owner's Signature)		
(Owner's Mailing Address)	(City)	(State)	(Zip Code)
(Owner's Name - Please Print)	(Owner's Signature)		
(Owner's Mailing Address)	(City)	(State)	(Zip Code)
(Owner's Name - Please Print)	(Owner's Signature)		
(Owner's Mailing Address)	(City)	(State)	(Zip Code)

18 U.S.C. 1001 and 43 U.S.C. 1212 make it a crime for any person knowingly and willfully to make to any department or agency of the United States any false, fictitious or fraudulent statements or representations as to any matter within its jurisdiction.

INSTRUCTIONS

1. This certification is made under the provisions of 43 U.S.C. § 1744 and 30 U.S.C. §28-28k and the regulations thereunder (43 CFR Part 3830).
2. The claimant(s) must fill in the dates in paragraph 1 for the beginning and ending of the assessment year for which this waiver is sought.
3. The claimant(s) must fill in the date in paragraph 2 for the beginning of the assessment year for which this waiver is sought.
4. All claim and site names and BLM serial numbers must be listed for the mining claims, mill sites, and tunnel sites for which the waiver is sought.
5. All owners of the mining claims, mill sites, and tunnel sites and their addresses must be given.
6. This waiver form must be signed by all the claimants or their designated agent, in original form. If an agent is designated, a notarized designation of agent, signed by all of the claimants with proper address given, must be submitted with this waiver.
7. This form must be filed no later than September 1st for the upcoming assessment year in the BLM State Office where the mining claims or sites are recorded, or the waiver cannot be granted by the BLM. (Example: To obtain a waiver for the assessment year 2012, which begins on September 1, 2011, you must qualify for and file for a waiver no later than September 1, 2011, in the proper BLM State Office.)
8. For all mining claims which require assessment work, you must record an affidavit of labor on or before the December 30th immediately following the filing of this waiver. For all other mining claims or sites waived, you must record a notice of intent to hold on or before the December 30th immediately following the filing of this waiver.
9. Mill and tunnel sites may also be listed on this waiver and be waived from payment of the maintenance fee. A notice of intent to hold for these sites is required to be filed by the December 30th following the filing of this waiver.

FOR OFFICIAL USE ONLY

RECEIVED
BLM STATE OFFICE

2018 AUG 21 P 1:41

PHOENIX ARIZONA

UNITED STATES
DEPARTMENT OF THE INTERIOR
BUREAU OF LAND MANAGEMENT

MAINTENANCE FEE WAIVER CERTIFICATION

426402
437282
FORM APPROVED
OMB NO. 1004-0114
Expires: October 31, 2016

177
VME

SEE INSTRUCTIONS ON PAGE 2

A CURRENT FORM WAS RECD

- This small miner waiver is filed for the assessment year beginning on September 1, 2018 and ending on September 1, 2019. ON 8/21/18 pb
- The undersigned and all related parties owned ten or fewer mining claims, mill, or tunnel sites located and maintained on Federal lands in the United States of America on September 1, 2018.
- The undersigned have performed the assessment work required by law for each mining claim listed prior to filing this waiver and understand that by filing this form, the undersigned must file an affidavit of assessment work with the Bureau of Land Management (BLM) by the December 30th following the filing of this waiver.
- The undersigned understand that if the assessment work obligation has not yet come due under 30 U.S.C. 28 (for those claims in their first assessment year only), a notice of intent to hold reciting this condition must be recorded by the December 30th following the filing of this waiver.
- The undersigned understand that mill and tunnel sites may also be listed on this waiver and be waived from payment of the maintenance fee, and that a notice of intent to hold for these sites is required to be filed with the BLM by the December 30th following the filing of this waiver.
- The undersigned understand and acknowledge that pursuant to 43 U.S.C. 1212 and 18 U.S.C. 1001, the filing or recording of a false, fictitious, or fraudulent document with the BLM may result in a fine of up to \$250,000, a prison term not to exceed five years, or both.
- The mining claims, mill or tunnel sites for which this waiver from payment of the maintenance fees is requested are:

CLAIM OR SITE NAME	BLM RECORDATION SERIAL NUMBER
1. POLARIS	AMC 426402
2. HERCULES	AMC 437282
3.	
4.	
5.	
6.	
7.	
8.	
9.	
10.	

RECEIVED
BLM AZ STATE OFFICE
2010 AUG -6 P 2:17
PHOENIX, ARIZONA

The owner(s) (claimants) of the above mining claims and sites are:

David E. Steimle

(Owner's Name - Please Print)

7030 S. Indian Agency Rd

(Owner's Mailing Address)

David E Steimle

(Owner's Signature)

Tucson

(City)

AZ

(State)

85746

(Zip Code)

Jose Gilbert Mireles

(Owner's Name - Please Print)

560 N. Salero View Rd. Unit #1

(Owner's Mailing Address)

Jose Gilbert Mireles

(Owner's Signature)

Vail

(City)

AZ

(State)

85641

(Zip Code)

Louis S. Gasca

(Owner's Name - Please Print)

3271 N. Massingale Rd.

(Owner's Mailing Address)

Louis S Gasca

(Owner's Signature)

Tucson

(City)

AZ

(State)

85741

(Zip Code)

(Owner's Name - Please Print)

(Owner's Signature)

(Owner's Mailing Address)

(City)

(State)

(Zip Code)

(Owner's Name - Please Print)	(Owner's Signature)		
(Owner's Mailing Address)	(City)	(State)	(Zip Code)
(Owner's Name - Please Print)	(Owner's Signature)		
(Owner's Mailing Address)	(City)	(State)	(Zip Code)
(Owner's Name - Please Print)	(Owner's Signature)		
(Owner's Mailing Address)	(City)	(State)	(Zip Code)
(Owner's Name - Please Print)	(Owner's Signature)		
(Owner's Mailing Address)	(City)	(State)	(Zip Code)

18 U.S.C. 1001 and 43 U.S.C. 1212 make it a crime for any person knowingly and willfully to make to any department or agency of the United States any false, fictitious or fraudulent statements or representations as to any matter within its jurisdiction.

INSTRUCTIONS

1. This certification is made under the provisions of 43 U.S.C. § 1744 and 30 U.S.C. §28-28k and the regulations thereunder (43 CFR Part 3830).
2. The claimant(s) must fill in the dates in paragraph 1 for the beginning and ending of the assessment year for which this waiver is sought.
3. The claimant(s) must fill in the date in paragraph 2 for the beginning of the assessment year for which this waiver is sought.
4. All claim and site names and BLM serial numbers must be listed for the mining claims, mill sites, and tunnel sites for which the waiver is sought.
5. All owners of the mining claims, mill sites, and tunnel sites and their addresses must be given.
6. This waiver form must be signed by all the claimants or their designated agent, in original form. If an agent is designated, a notarized designation of agent, signed by all of the claimants with proper address given, must be submitted with this waiver.
7. This form must be filed no later than September 1st for the upcoming assessment year in the BLM State Office where the mining claims or sites are recorded, or the waiver cannot be granted by the BLM. (Example: To obtain a waiver for the assessment year 2012, which begins on September 1, 2011, you must qualify for and file for a waiver no later than September 1, 2011, in the proper BLM State Office.)
8. For all mining claims which require assessment work, you must record an affidavit of labor on or before the December 30th immediately following the filing of this waiver. For all other mining claims or sites waived, you must record a notice of intent to hold on or before the December 30th immediately following the filing of this waiver.
9. Mill and tunnel sites may also be listed on this waiver and be waived from payment of the maintenance fee. A notice of intent to hold for these sites is required to be filed by the December 30th following the filing of this waiver.

FOR OFFICIAL USE ONLY

RECEIVED
BLM AZ STATE OFFICE
2018 AUG 6 P 2:17
PHOENIX ARIZONA



David E Steimle
7030 S Indian Agency Rd
Tucson AZ 85746



7018 0680 0001 3041 0678

PHOENIX
AZ 850
17 AUG 18
PM 51



1000



85004

U.S. POSTAGE
PAID
TUCSON, AZ
85706
AUG 17 18
AMOUNT

\$6.70

R2305K138930-11

BUREAU OF LAND MANAGEMENT
ONE NORTH CENTRAL AVE
SUITE 300
PHOENIX, AZ 85004

Return Receipt Requested
Showing Address
Where Delivered

PHOENIX, ARIZONA
2010 AUG 21 PM 11
Return Receipt Requested
Showing Address
Where Delivered
BLM RECEIVED

85004-442700



PLACE STICKER AT TOP OF ENVELOPE TO THE RIGHT
OF THE RETURN ADDRESS, FOLD AT DOTTED LINE

UNITED STATES
DEPARTMENT OF THE INTERIOR
BUREAU OF LAND MANAGEMENT

FORM APPROVED
OMB NO.: 1004-0114
Expires: January 31, 2020

AFFIDAVIT OF ANNUAL ASSESSMENT WORK

AMC 426402
437282

WHEN RECORDED, MAIL DOCUMENT TO:

NAME: David E. Steimle

ADDRESS: 7030 S. Indian Agency Rd.

CITY, STATE, ZIP: Tucson, Ariz. 85746

FOR COUNTY RECORDER'S USE

No. of Claims 2
x \$10/claim
Total due BLM \$ 20.00

TO ALL WHOM IT MAY CONCERN:

1. The undersigned certifies that at least \$100 per claim was expended for development, labor and improvements, or equivalent value added, as the annual assessment work for the assessment year ending September 1, 2018 for the following contiguous unpatented mining claim(s), located in the County of PIMA, in the State of ARIZONA.

BLM Serial No.	Name of Claim	Tp Rg Sec Mer				County Recordation Book and Page No.	Co. Recording Date
		Example: 13N 5E 14 MDM					
AMC426402	POLARIS	20S	10E	32 4,5		20140290118	1/29/14
AMC437282	HERCULES	20S	10E	31		20160540059	2/23/16

PHOENIX, ARIZONA
2018 AUG -6 P 2:11
RECEIVED
BLM AZ STATE OFFICE

4330454

ENTERED
AUG 21 2018
BY: *[Signature]*

2. Type of labor and improvements (specify what was done and give the total value for that labor and improvement to show at least \$100 for each claim). If a geological, geochemical, or geophysical survey was performed, as per 30 U.S.C. 28-1, reference the title of the report of survey, give cost and date of the survey and report, and indicate it was filed with the County Recorder:

Description of Work Performed	Value of Work Performed	Date Work Was Performed
Road Maintenance, Erosion Control	\$325.00	1/21/18 & 4/20/18
Stock Pile Ore	\$100.00	5/19/18
Sampling on Southeast corner (Dry Wash) for benefit of claim	\$200.00	4/18-22/18, 7/21/18

3. Name and mailing address of each person who performed the labor and improvements:

Name (please print)

David E. Steimle

Jose G. Mireles

Louis S. Gasca

Current Mailing Address (please print)

7030 S. Indian Agency Rd. Tucson, AZ 85746

560 N. Salero View Rd. Unit #1, Vail, AZ 85641

3271 N. Massingale Rd. Tucson, AZ 85741

4. Name and mailing address of each person who holds and claims the subject mining claim(s) for the valuable minerals contained therein. Be sure to indicate if there is a change of address:

Name (please print)

David E. Steimle

Jose G. Mireles

Louis S. Gasca

Current Mailing Address (please print)

7030 S. Indian Agency Rd. Tucson, AZ 85746

560 N. Salero View Rd, Unit #1 Vail, AZ 85641

3271 N. Massingale Rd., Tucson, AZ 85741

RECEIVED
 BLM AZ STATE OFFICE
 2018 AUG - 6 P 2:17
 PHOENIX, ARIZONA

5. The undersigned testifies that on the date of July 21, 2017, all monuments required by law were erected upon the subject claim(s), and all notices required by law were posted on the subject claim(s) or copies thereof were in place, and at said date, each corner monument bore or contained

markings sufficient to appropriately designate the corner of the claim to which it pertains and the name of the claim(s).

I hereby certify under penalty of perjury under the laws of the State of ARIZONA that the foregoing statements are true and correct:

David Am Le
(Signature of person responsible for above statement)

Date: 08/03/2018

Title 18 U.S.C. 1001 and 43 U.S.C. 1212 make it a crime for any person knowingly and willfully to make to any department or agency of the United States any false, fictitious or fraudulent statements or representations as to any matter within its jurisdiction.

Notary Block

SUBSCRIBED AND SWORN TO before me, this 3 day of August 2018

By: [Signature]
(Signature of Affiant)

Title: receptionist

My Commission Expires: 4/25/21

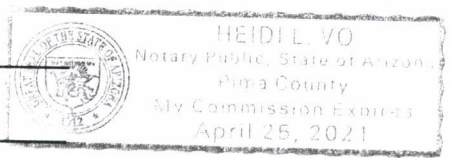

INSTRUCTIONS

1. This is an optional form that may be used to satisfy the requirements for the Bureau of Land Management (BLM) under the provisions of 43 U.S.C. §1744 and 30 U.S.C. §28-28d and the regulations thereunder (43 CFR part 3835). Since local and State laws may vary, you should contact your local and State agencies where the claims are located to ensure all applicable laws and requirements are satisfied.
2. The claimant(s) must fill in the date in paragraph 1 for the applicable assessment year and the county and state where the claims are located.
3. All claim names, BLM serial numbers, legal descriptions, and original county recording information must be listed for the claims pertaining to this assessment notice.
4. The claimant(s) must complete paragraph 2 listing all labor or improvements which was performed on or did benefit the subject mining claims. The value and date of the labor or improvements must also be listed. The total amount of labor or improvements can be listed, but the total expenditure must equal at least \$100 for each claim.
5. The names and current mailing addresses of the person(s) performing the labor shall be listed in paragraph 3.
6. The name and current mailing address of each owner (claimant) of the claims shall be listed in paragraph 4. The mailing address shall be the owner's address and not the address of an agent or anyone representing the claimant. Be sure to note if there has been a change of address.
7. Paragraph 5 shall be completed to show the date it was verified that all monuments required by law were properly erected, all notices were posted, and that corners were appropriately designated for all claims listed.
8. An exact legible reproduction or duplicate (other than microfilm or other electronic media) of this affidavit or another type of affidavit of assessment work that you file or will file in the county where each claim is located, must be filed with the BLM on or before December 30 of the calendar year in which the assessment year ends. For mill or tunnel sites, a separate notice of intent to hold must be filed with the BLM on or before December 30. Requirements for filing a notice of intent to hold can be found at 43 CFR 3835.33.
9. A processing fee of \$10 for each claim listed must be remitted to the BLM along with this or any other affidavit of assessment work.

RECEIVED
BLM FIELD OFFICE
ALBUQUERQUE, ARIZONA
AUG 16 10 21 17

NOTICES

THE PRIVACY ACT and 43 CFR 2.223(d) require that you be furnished with the following information in connection with the information requested by this form.

AUTHORITY: 30 U.S.C. §28-28d and 43 CFR part 3835 permit collection of the information requested by this form.

PRINCIPAL PURPOSE: The BLM will use the information you provide to document compliance with 43 U.S.C. 1744 and that assessment work has been completed in accordance with 30 U.S.C. § 28-28d and 43 CFR part 3835 in lieu of paying the maintenance fee for the mining claims listed on this form.

ROUTINE USES: The BLM will only disclose this information in accordance with the provisions at 43 CFR 2.231(b) and (c).

EFFECT OF NOT PROVIDING INFORMATION: Disclosure of the requested information is required by 30 U.S.C. § 28-28d and 43 CFR part 3835 for claimants qualified to perform assessment work in lieu of paying the maintenance fee. Failure to submit all the requested information or to complete this form will delay the BLM's processing of the form and may preclude the BLM's acceptance of the assessment work information, which may result in forfeiture of the mining claim(s) by the claimant.

THE PAPERWORK REDUCTION ACT requires us to inform you that:

Use of this form is optional. You must perform assessment if a waiver to pay the maintenance fee has been requested. This form is provided to help you attest that annual assessment work has been completed in lieu of paying the maintenance fee for your claim(s). Submission of the requested information is necessary to obtain or retain a benefit.

You do not have to respond to this or any other Federal agency-sponsored information collection unless it displays a valid OMB control number.

BURDEN HOURS STATEMENT: The estimated public reporting burden for this form is 30 minutes per response, including the time for reviewing instructions, gathering and maintaining data, and completing and reviewing the form. You may submit comments regarding the burden estimate or any other aspect of this form to: U.S. Department of the Interior, Bureau of Land Management (1004-0114), Bureau Information Collection Clearance Officer (WO-630), 1849 C Street, N.W., Room 2134LM, Washington, D.C. 20240.

RECEIVED
BLM AZ STATE OFFICE
2018 AUG -6 P 2:17
PHOENIX, ARIZONA

F. ANN RODRIGUEZ, RECORDER
RECEIPT OF RECORD

F. ANN RODRIGUEZ, RECORDER
Recorded By: JAM
DEPUTY RECORDER
4987



SEQUENCE: 20182150130
NO. PAGES: 3
08/03/2018
11:23:22



W
DAVID STEIMLE
7030 S INDIAN AGENCY RD
TUCSON AZ 85746

F AMC 426402 +
T POLARIS +
MAINTENANCE FEE WAIVER

RECORDING FEES \$5.00
CONVERSION FEE \$4.00
POSTAGE \$1.00
Total: \$10.00
DEBIT/CREDIT CARD \$10.00
Amount Due:
Amount Over:

Pima County Recorder, P.O. Box 3145, Tucson, AZ 85702-3145. (520) 724-4350

RECEIVED
BLM AZ STATE OFFICE
2018 AUG -6 P 2:17
PHOENIX, ARIZONA

S

David E Steimle
7030 S Indian Agency Rd
Tucson, AZ 85746

RECEIVED
BLM

2010 AUG - 6 P 2:11
909V 0102

PHOENIX, ARIZONA

PLACE STICKER AT TOP OF ENVELOPE TO THE RIGHT
OF THE RETURN ADDRESS, FOLD AT DOTTED LINE

CERTIFIED MAIL

PHOENIX
03 AUG 18



7018 0680 0001 3040 2376

BLM
ONE NORTH CENTRAL AVE.
SUITE 800
PHOENIX, ARIZONA 85004

85004



R2303S100275-89

\$6.91

U.S. POSTAGE
PAID
TUCSON, AZ
85706
AUG 03, 18
AMOUNT

85004-442700



100



United States Department of the Interior
Bureau of Land Management
 DIV OF LANDS, MINRLS & ENERGY
 ONE N CENTRAL AVE
 PHOENIX, AZ 85004 -4427
 Phone: 602-417-9200

Receipt

No: 4230454

Transaction #: 4345734	
Date of Transaction: 08/08/2018	
CUSTOMER:	
DAVID STEIMLE 7030 S INDIAN AGENCY RD TUCSON, AZ 85746-6518 US	

LINE #	QTY	DESCRIPTION	REMARKS	UNIT PRICE	TOTAL
1	1.00	LOCATABLE MINERALS / MINING CLAIMS- NOT NEW-UNADJUD, ONE AUTH NO. ONLY / MINING CLAIM MONEY RECEIVED CASES: AMC426402/\$20.00	POL 2018/2 WAV	- n/a -	20.00
TOTAL:					\$20.00

PAYMENT INFORMATION			
1	AMOUNT:	20.00	POSTMARKED: N/A
	TYPE:	CHECK	RECEIVED: 08/08/2018
	CHECK NO:	9762	
	NAME:	STEIMLE, DAVID 7030 S INDIAN AGENCY RD TUCSON AZ 85746-6518 US	

REMARKS

This receipt was generated by the automated BLM Collections and Billing System and is a paper representation of a portion of the official electronic record contained therein.

UNITED STATES
DEPARTMENT OF THE INTERIOR
BUREAU OF LAND MANAGEMENT

FORM APPROVED
OMB NO.: 1004-0114
Expires: January 31, 2020

426402
437282

AFFIDAVIT OF ANNUAL ASSESSMENT WORK

WHEN RECORDED, MAIL DOCUMENT TO:

NAME: DAVID E. STEIMLE

ADDRESS: 7030 S. INDIAN AGENCY RD

CITY, STATE, ZIP: TUCSON, AZ 85746

FOR COUNTY RECORDER'S USE

No. of Claims 2
x \$10/claim
Total due BLM \$ 20.00

TO ALL WHOM IT MAY CONCERN:

RECEIPT # 3913353

1. The undersigned certifies that at least \$100 per claim was expended for development, labor and improvements, or equivalent value added, as the annual assessment work for the assessment year ending September 1, 2018 for the following contiguous unpatented mining claim(s), located in the County of PIMA, in the State of ARIZONA.

BLM Serial No.	Name of Claim	Tp Rg Sec Mer				County Recordation Book and Page No.	Co. Recording Date
		Example: 13N 5E 14 MDM					
AME426402	POLARIS	205 th	10E	32 ^{4.5}		20140290118	01/29/2014
AME437282	HERCULES	205 th	10E	31		20160540059	02/23/2016

ENTERED
AUG 01 2017
BY: Ram

2. Type of labor and improvements (specify what was done and give the total value for that labor and improvement to show at least \$100 for each claim). If a geological, geochemical, or geophysical survey was performed, as per 30 U.S.C. 28-1, reference the title of the report of survey, give cost and date of the survey and report, and indicate it was filed with the County Recorder:

Description of Work Performed	Value of Work Performed	Date Work Was Performed
ROAD MAINTENANCE, EROSION CONTROL	\$ 300	1/21/17 + 4/22/17
STOCK PILE ORE	\$ 100	6/24/17
SAMPLING ON SOUTHWEST CORNER (WETSLICE) FOR BENEFIT OF CLAIM	\$ 250	4/17-20/17, 7/24/17

3. Name and mailing address of each person who performed the labor and improvements:

<p>Name (please print) <u>DAVID STEIMLE</u> <u>JOSE G. MIRELES</u> <u>LOUIS S. GASCA</u></p>	<p>Current Mailing Address (please print) <u>7030 S. INDIAN AGENCY RD TUCSON, AZ 85746</u> <u>560 N. SARECO VIEW RD UNIT 1 TUCSON AZ 85641</u> <u>3271 N. MASSINGALE RD TUCSON, AZ 85741</u></p>
--	--

4. Name and mailing address of each person who holds and claims the subject mining claim(s) for the valuable minerals contained therein. Be sure to indicate if there is a change of address:

<p>Name (please print) <u>DAVID STEIMLE</u> <u>JOSE G. MIRELES</u> <u>LOUIS S. GASCA</u></p>	<p>Current Mailing Address (please print) <u>7030 S. INDIAN AGENCY RD TUCSON AZ 85746</u> <u>560 N SARECO VIEW RD UNIT 1 TUCSON AZ 85641</u> <u>3271 N. MASSINGALE RD TUCSON AZ 85741</u></p>
--	---

JUL 23 2017
 3:11 PM
 TUCSON, AZ

5. The undersigned testifies that on the date of July 18, 2017, all monuments required by law were erected upon the subject claim(s), and all notices required by law were posted on the subject claim(s) or copies thereof were in place, and at said date, each corner monument bore or contained

markings sufficient to appropriately designate the corner of the claim to which it pertains and the name of the claim(s).

I hereby certify under penalty of perjury under the laws of the State of ARIZONA that the foregoing statements are true and correct:

[Signature] Date: 7/25/17
(Signature of person responsible for above statement)

Title 18 U.S.C. 1001 and 43 U.S.C. 1212 make it a crime for any person knowingly and willfully to make to any department or agency of the United States any false, fictitious or fraudulent statements or representations as to any matter within its jurisdiction.

Notary Block

SUBSCRIBED AND SWORN TO before me, this _____ day of _____ STATE OF Arizona COUNTY OF Pima 20____

By: _____
(Signature of Affiant)
Title: _____
My Commission Expires: _____

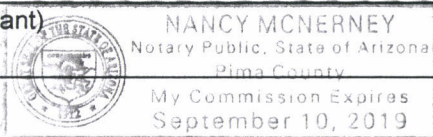

Sworn to (or affirmed) and subscribed before me this 25 day of July, 2017, by David Edward Steimle
[Signature] Notary Name Nancy McNerney
Notary Public's Signature Personally Known _____ OR _____
Type of Identification Produced AZDL

INSTRUCTIONS

- 1. This is an optional form that may be used to satisfy the requirements for the Bureau of Land Management (BLM) under the provisions of 43 U.S.C. §1744 and 30 U.S.C. §28-28d and the regulations thereunder (43 CFR part 3835). Since local and State laws may vary, you should contact your local and State agencies where the claims are located to ensure all applicable laws and requirements are satisfied.
- 2. The claimant(s) must fill in the date in paragraph 1 for the applicable assessment year and the county and state where the claims are located.
- 3. All claim names, BLM serial numbers, legal descriptions, and original county recording information must be listed for the claims pertaining to this assessment notice.
- 4. The claimant(s) must complete paragraph 2 listing all labor or improvements which was performed on or did benefit the subject mining claims. The value and date of the labor or improvements must also be listed. The total amount of labor or improvements can be listed, but the total expenditure must equal at least \$100 for each claim.
- 5. The names and current mailing addresses of the person(s) performing the labor shall be listed in paragraph 3.
- 6. The name and current mailing address of each owner (claimant) of the claims shall be listed in paragraph 4. The mailing address shall be the owner's address and not the address of an agent or anyone representing the claimant. Be sure to note if there has been a change of address.
- 7. Paragraph 5 shall be completed to show the date it was verified that all monuments required by law were properly erected, all notices were posted, and that corners were appropriately designated for all claims listed.
- 8. An exact legible reproduction or duplicate (other than microfilm or other electronic media) of this affidavit or another type of affidavit of assessment work that you file or will file in the county where each claim is located, must be filed with the BLM on or before December 30 of the calendar year in which the assessment year ends. For mill or tunnel sites, a separate notice of intent to hold must be filed with the BLM on or before December 30. Requirements for filing a notice of intent to hold can be found at 43 CFR 3835.33.
- 9. A processing fee of \$10 for each claim listed must be remitted to the BLM along with this or any other affidavit of assessment work.

NOTICES

THE PRIVACY ACT and 43 CFR 2.223(d) require that you be furnished with the following information in connection with the information requested by this form.

AUTHORITY: 30 U.S.C. §28-28d and 43 CFR part 3835 permit collection of the information requested by this form.

PRINCIPAL PURPOSE: The BLM will use the information you provide to document compliance with 43 U.S.C. 1744 and that assessment work has been completed in accordance with 30 U.S.C. § 28-28d and 43 CFR part 3835 in lieu of paying the maintenance fee for the mining claims listed on this form.

ROUTINE USES: The BLM will only disclose this information in accordance with the provisions at 43 CFR 2.231(b) and (c).

EFFECT OF NOT PROVIDING INFORMATION: Disclosure of the requested information is required by 30 U.S.C. § 28-28d and 43 CFR part 3835 for claimants qualified to perform assessment work in lieu of paying the maintenance fee. Failure to submit all the requested information or to complete this form will delay the BLM's processing of the form and may preclude the BLM's acceptance of the assessment work information, which may result in forfeiture of the mining claim(s) by the claimant.

THE PAPERWORK REDUCTION ACT requires us to inform you that:

Use of this form is optional. You must perform assessment if a waiver to pay the maintenance fee has been requested. This form is provided to help you attest that annual assessment work has been completed in lieu of paying the maintenance fee for your claim(s). Submission of the requested information is necessary to obtain or retain a benefit.

You do not have to respond to this or any other Federal agency-sponsored information collection unless it displays a valid OMB control number.

BURDEN HOURS STATEMENT: The estimated public reporting burden for this form is 30 minutes per response, including the time for reviewing instructions, gathering and maintaining data, and completing and reviewing the form. You may submit comments regarding the burden estimate or any other aspect of this form to: U.S. Department of the Interior, Bureau of Land Management (1004-0114), Bureau Information Collection Clearance Officer (WO-630), 1849 C Street, N.W., Room 2134LM, Washington, D.C. 20240.

RECEIVED
BUREAU OF LAND MANAGEMENT
2017 JUL 28 P 3:05

2017 JUL 28 P 3:05

NOTICE OF INTENTION TO HOLD MINING CLAIMS/SITES

When Recorded Return Document to:

DAVID STEIMLE
7030 S. INDIAN AGENCY RD
TUCSON, AZ 85746

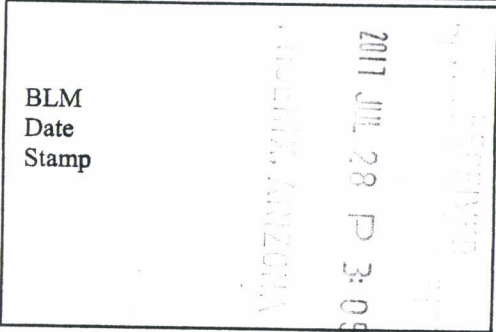

Check here if this is a change of address.

Telephone: 520 490-5325

E-mail Address: dsteimle@msn.com

I (We) intend to hold the claims(s) and/or site(s) listed below for the calendar year 2018, and I (We) have filed or will file a Notice of Intent to Hold in the county where the claim (s) is located.

Reason for filing a Notice of Intent to Hold instead of an assessment work filing (check one):

- Maintenance fee was paid to maintain claim(s) during this assessment year.
- Mill or tunnel sites.
- Claim(s) was located during the current assessment year.
- BLM has deferred assessment work (attach copy of decision granting deferment, or pending petition for deferment including date petition was filed.)

Line No.	AMC NUMBER	CLAIM/SITE NAME	COUNTY RECORDER DATA (If available)	TWP	RNG	SEC
1	426402	POLARIS				
2	437282	HERCULES				
3						
4						
5						
6						
7						
8						
9						
10						

ENTERED
AUG 01 2017
 BY: [Signature]

NOTICE OF INTENTION TO HOLD MINING CLAIMS/SITES
page 2

BLM Date Stamp	PHOENIX, ARIZONA 2017 JUL 28, PM 3:05
----------------------	--

RECEIVED
BLM
PHOENIX OFFICE

1. State of Arizona, County of _____

2. I (Name) _____

3. Reside at (Address) _____

City _____ County _____ State _____ Zip _____ being duly sworn, depose and say that I am a citizen of the United States, more than eighteen years of age, that all of the facts set forth in this notice, subject to the provisions and penalties of 18 U.S.C. 1001 pertaining to the filing of false, fictitious, or fraudulent statements with the United States, are true and correct according to the best of my knowledge, information and belief.

4. Owner's name and address (If not shown in Items 1-3 above). _____

5. Dated: _____ Signature: _____

Bureau of Land Management
Arizona State Office
www.blm.gov/az

No. of Claims: _____ x \$10 = _____
Check No: _____ Init. _____
Receipt No.: _____
For BLM Use Only

Form: MCF110
Revised July 2014
Page 2 of 2

F. ANN RODRIGUEZ, RECORDER
RECEIPT OF RECORDING

F. ANN RODRIGUEZ, RECORDER
Recorded By: TLR
DEPUTY RECORDER
4949

W
DAVID STEIMLE
7030 S INDIAN AGENCY RD
TUCSON AZ 85746



SEQUENCE: 20172050056
NO. PAGES: 3
MAFEWA 07/24/2017
10:15:07
MAIL
AMOUNT PAID: \$10.00

F AMC #426402 +
T STEIMLE DAVID E+

MAINTENANCE FEE WAIVER

RECORDING FEES \$5.00
CONVERSION FEE \$4.00
POSTAGE \$1.00
Total: \$10.00

DEBIT/CREDIT CARD \$10.00
Amount Due:
Amount Over:

Pima County Recorder, P.O. Box 3145, Tucson, AZ 85702-3145, (520) 724-4350

2017 JUL 28 PM 3:05
RECORDED
INDEXED



David Steimle
7030 S. Indian Agency Rd.
Tucson, AZ 85746



7016 1970 0000 8366 5209



1013



85004

U.S. POSTAGE
PAID
TUCSON, AZ
85710
JUL 26, 17
AMOUNT

\$6.80

R2304M113712-10

RETURNED RECEIPT
REQUESTED SHOWING ADDRESS
WHERE DELIVERED

BUREAU OF LAND MANAGEMENT
ARIZONA STATE OFFICE
1 NORTH CENTRAL AVE., SUITE 800
PHOENIX, ARIZONA 85004

PHOENIX, ARIZONA
1 2017 JUL 28 P 3:04
RECEIVED
BL...AZ STATE OFFICE

85004\$2322 C041



PLACE STICKER AT TOP OF ENVELOPE TO THE RIGHT
OF THE RETURN ADDRESS. FOLD AT DOTTED LINE

CERTIFIED MAIL

 David Steimle
7030 S. Indian Agency Rd.
Tucson, AZ 85746



7016 1970 0000 8366 5209



1013

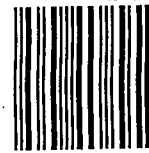

85004

U.S. POSTAGE
PAID
TUCSON, AZ
85710
JUL 26, 17
AMOUNT

\$6.80

R2304M113712-10

RETURNED RECEIPT
REQUESTED SHOWING ADDRESS
WHERE DELIVERED

BUREAU OF LAND MANAGEMENT
ARIZONA STATE OFFICE
1 NORTH CENTRAL AVE., SUITE 805
PHOENIX, ARIZONA 85004

PHOENIX, ARIZONA
RECEIVED
BLM AZ STATE OFFICE
1 2017 JUL 28 P 3:04

8500432322 C041

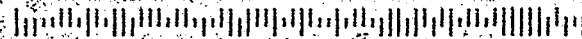

**United States Department of the Interior
Bureau of Land Management**
DIV OF LANDS, MINRLS & ENERGY
ONE N CENTRAL AVE
PHOENIX, AZ 85004 -4427
Phone: 602-417-9200

Receipt

No: 3913353

Transaction #: 4022800	
Date of Transaction: 07/31/2017	
CUSTOMER:	
DAVID STEIMLE 7030 S INDIAN AGENCY RD TUCSON, AZ 85746-6518 US	

LINE #	QTY	DESCRIPTION	REMARKS	UNIT PRICE	TOTAL
1	1.00	LOCATABLE MINERALS / MINING CLAIMS- NOT NEW-UNADJUD, ONE AUTH NO. ONLY / MINING CLAIM MONEY RECEIVED CASES: AMC426402/\$20.00	WAIVER 2018 / POL 2017 (2)	- n/a -	20.00
TOTAL:					\$20.00

PAYMENT INFORMATION			
1	AMOUNT:	20.00	POSTMARKED: N/A
	TYPE:	CHECK	RECEIVED: 07/31/2017
	CHECK NO:	9757	
	NAME:	STEIMLE, DAVID 7030 S INDIAN AGENCY RD TUCSON AZ 85746-6518 US	

REMARKS

This receipt was generated by the automated BLM Collections and Billing System and is a paper representation of a portion of the official electronic record contained therein.

426402

437282

NOTICE OF INTENTION TO HOLD MINING CLAIMS/SITES

When Recorded Return Document to:

DAVID STEIMLE
7030 S. INDIAN AGENCY RD.
TUCSON, AZ 85746

RECEIVED
BLM
Date
Stamp
2016 SEP 28 P 2:51
PHOENIX, ARIZONA
BLM STATE OFFICE

Check here if this is a change of address.

Telephone: 520 490-5325

E-mail Address: dsteimle@msn.com

I (We) intend to hold the claims(s) and/or site(s) listed below for the calendar year 2017, and I (We) have filed or will file a Notice of Intent to Hold in the county where the claim (s) is located.

Reason for filing a Notice of Intent to Hold instead of an assessment work filing (check one):

- Maintenance fee was paid to maintain claim(s) during this assessment year.
- Mill or tunnel sites.
- Claim(s) was located during the current assessment year.
- BLM has deferred assessment work (attach copy of decision granting deferment, or pending petition for deferment including date petition was filed.)

Line No.	AMC NUMBER	CLAIM/SITE NAME	COUNTY RECORDER DATA (If available)	TWP	RNG	SEC
1	426402	POLARIS	← POL			
2	437282	HERCULES	← NO1			
3						
4						
5						
6						
7						
8						
9						
10						

ENTERED
SEP 30 2016
BY: RAM

NOTICE OF INTENTION TO HOLD MINING CLAIMS/SITES
page 2

BLM
Date
Stamp

RECEIVED
BLM AZ STATE OFFICE
2016 SEP 28 P 2:51
PHOENIX, ARIZONA

1. State of Arizona, County of _____

2. I (Name) _____

3. Reside at (Address) _____

City _____ County _____ State _____ Zip _____ being duly sworn, depose and say that I am a citizen of the United States, more than eighteen years of age, that all of the facts set forth in this notice, subject to the provisions and penalties of 18 U.S.C. 1001 pertaining to the filing of false, fictitious, or fraudulent statements with the United States, are true and correct according to the best of my knowledge, information and belief.

4. Owner's name and address (if not shown in Items 1-3 above). _____

5. Dated: _____ Signature: _____

Bureau of Land Management
Arizona State Office
www.blm.gov/az

No. of Claims: _____ x \$10 = _____
Check No: _____ Init. _____
Receipt No.: _____
For BLM Use Only

Form: MCF110
Revised July 2014
Page 2 of 2

United States Department of the Interior
Bureau of Land Management
 DIV OF LANDS, MINRLS & ENERGY
 ONE N CENTRAL AVE
 PHOENIX, AZ 85004 -4427
 Phone: 602-417-9200

Receipt

No: 3668791

Transaction #: 3773052	
Date of Transaction: 09/29/2016	
CUSTOMER:	
DAVID STEIMLE 7030 S INDIAN AGENCY RD TUCSON, AZ 85746-6518 US	

LINE #	QTY	DESCRIPTION	REMARKS	UNIT PRICE	TOTAL
1	1.00	LOCATABLE MINERALS / MINING CLAIMS- NOT NEW-UNADJUD, ONE AUTH NO. ONLY / MINING CLAIM MONEY RECEIVED CASES: AMC426202/\$20.00	POL 2016/2 NOI 2016/2	- n/a -	20.00
TOTAL:					\$20.00

PAYMENT INFORMATION			
1	AMOUNT:	20.00	POSTMARKED: 09/26/2016
	TYPE:	CHECK	RECEIVED: 09/28/2016
	CHECK NO:	9755	
	NAME:	STEIMLE, DAVID E 7030 S INDIAN AGENCY RD TUCSON AZ 85746-6518 US	

REMARKS

This receipt was generated by the automated BLM Collections and Billing System and is a paper representation of a portion of the official electronic record contained therein.

F. ANN RODRIGUF RECORDER
 Recorded By: Kt.
 DEPUTY RECORDER
 4934



SEQUENCE: 20162290036
 NO. PAGES: 4
 AFFPL 08/16/2016
 9:07:43
 PICK UP
 AMOUNT PAID: \$14.00

W
 DAVID STEIMLE
 PICKUP

426402

Form 3830-4
 (October 2013)

UNITED STATES
 DEPARTMENT OF THE INTERIOR
 BUREAU OF LAND MANAGEMENT

FORM APPROVED
 OMB NO.: 1004-0114
 Expires: October 31, 2016

AFFIDAVIT OF ANNUAL ASSESSMENT WORK

437282

WHEN RECORDED, MAIL DOCUMENT TO:

NAME: DAVID E STEIMLE
 ADDRESS: 7030 S. INDIAN AGENCY RD
 CITY, STATE, ZIP: TUCSON AZ 85746

FOR COUNTY RECORDER'S USE

No. of Claims 2
 x \$10/claim
 Total due BLM \$ 20.00

TO ALL WHOM IT MAY CONCERN:

1. The undersigned certifies that at least \$100 per claim was expended for development, labor and improvements, or equivalent value added, as the annual assessment work for the assessment year ending September 1, 2017 for the following contiguous unpatented mining claim(s), located in the County of PIMA, in the State of ARIZONA.

BLM Serial No.	Name of Claim	Tp	Rg	Sec	Mer	County Recordation Book and Page No.	Date
AMC 426402	POLARIS <u>PO2</u>	20S	10E	32 ⁴⁵		20140290118	01/29/2014
AMC 437282	HERCULES <u>NO1</u>	20S	10E	31		20160540059	2/23/2016

RECEIVED
 BLM AZ STATE OFFICE
 2016 SEP 28 P 2:50
 PHOENIX, ARIZONA

F 366 8791

(Continued on page 2)

INTERESTED
 SEP 30 2016
 BY: Ram

2. Type of labor and improvements (specify what was done and give the total value for that labor and improvement to show at least \$100 for each claim). If a geological, geochemical, or geophysical survey was performed, as per 30 U.S.C. 28-1, reference the title of the report of survey, give cost and date of the survey and report, and indicate it was filed with the County Recorder:

Description of Work Performed	Value of Work Performed	Date Work Was Performed
ROAD MAINTENANCE, EROSION CONTROL	\$300	6/12/16 + 7/24/16
STICKLE ORE	\$110	7/2/16
SAMPLING ON NORTHWEST CORNER (DRY WINDMILLS) FOR BENEFIT OF CLAIM.	\$200	1/7-14/2016, 6/10/16

3. Name and mailing address of each person who performed the labor and improvements:

Name (please print)

DAVID STEIMLE
JOSE G. MIRELES
LOUIS S. GASCA

Current Mailing Address (please print)

7030 S. INDIAN AGENCY RD TUCSON, AZ 85746
560 N. SALERO VIEW RD UNIT 1 TUCSON, AZ 85741
3271 N. MASSINGALE RD TUCSON, AZ 85741

4. Name and mailing address of each person who holds and claims the subject mining claim(s) for the valuable minerals contained therein. Be sure to indicate if there is a change of address:

Name (please print)

DAVID STEIMLE
JOSE G. MIRELES
LOUIS S. GASCA

Current Mailing Address (please print)

7030 S. INDIAN AGENCY RD TUCSON AZ 85746
560 N. SALERO VIEW RD UNIT #1 TUCSON, AZ 85741
3271 N. MASSINGALE RD TUCSON, AZ 85741

5. The undersigned testifies that on the date of July 24, 2016, all monuments required by law were erected upon the subject claim(s), and all notices required by law were posted on the subject claim(s) or copies thereof were in place, and at said date, each corner monument bore or contained

PHOENIX ARIZONA
 2016 SEP 28 P 2:51
 RECEIVED
 BLM ARIZONA OFFICE

markings sufficient to appropriately designate the corner of the claim to which it pertains and the name of the claim(s).

I hereby certify under penalty of perjury under the laws of the State of ARIZONA that the foregoing statements are true and correct:

David Edward Steince
(Signature of person responsible for above statement)

Date: 8/15/16

Title 18 U.S.C. 1001 and 43 U.S.C. 1212 make it a crime for any person knowingly and willfully to make to any department or agency of the United States any false, fictitious or fraudulent statements or representations as to any matter within its jurisdiction.

Notary Block

SUBSCRIBED AND SWORN TO before me, this 15th day of August 2016

By: DAVID EDWARD STEINCE - *David Edward Steince*
(Signature of Affiant)

Title: Maria Guadalupe Allen
(Notary)

My Commission Expires: 10-01-2016

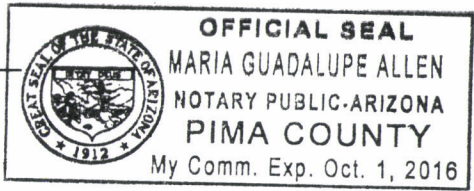

INSTRUCTIONS

1. This is an optional form that may be used to satisfy the requirements for the Bureau of Land Management (BLM) under the provisions of 43 U.S.C. §1744 and 30 U.S.C. §28-28d and the regulations thereunder (43 CFR part 3835). Since local and State laws may vary, you should contact your local and State agencies where the claims are located to ensure all applicable laws and requirements are satisfied.
2. The claimant(s) must fill in the date in paragraph 1 for the applicable assessment year and the county and state where the claims are located.
3. All claim names, BLM serial numbers, legal descriptions, and original county recording information must be listed for the claims pertaining to this assessment notice.
4. The claimant(s) must complete paragraph 2 listing all labor or improvements which was performed on or did benefit the subject mining claims. The value and date of the labor or improvements must also be listed. The total amount of labor or improvements can be listed, but the total expenditure must equal at least \$100 for each claim.
5. The names and current mailing addresses of the person(s) performing the labor shall be listed in paragraph 3.
6. The name and current mailing address of each owner (claimant) of the claims shall be listed in paragraph 4. The mailing address shall be the owner's address and not the address of an agent or anyone representing the claimant. Be sure to note if there has been a change of address.
7. Paragraph 5 shall be completed to show the date it was verified that all monuments required by law were properly erected, all notices were posted, and that corners were appropriately designated for all claims listed.
8. An exact legible reproduction or duplicate (other than microfilm or other electronic media) of this affidavit or another type of affidavit of assessment work that you file or will file in the county where each claim is located, must be filed with the BLM on or before December 30 of the calendar year in which the assessment year ends. For mill or tunnel sites, a separate notice of intent to hold must be filed with the BLM on or before December 30. Requirements for filing a notice of intent to hold can be found at 43 CFR 3835.33.
9. A processing fee of \$10 for each claim listed must be remitted to the BLM along with this any other affidavit of assessment work.

RECEIVED
BLM STATE OFFICE
PHOENIX, ARIZONA
2016 SEP 28 P 2 51

United States Department of the Interior
Bureau of Land Management
 DIV OF LANDS, MINRLS & ENERGY
 ONE N CENTRAL AVE
 PHOENIX, AZ 85004 -4427
 Phone: 602-417-9200

Receipt

No: 3668791

Transaction #: 3773052	
Date of Transaction: 09/29/2016	
CUSTOMER:	
DAVID STEIMLE 7030 S INDIAN AGENCY RD TUCSON, AZ 85746-6518 US	

LINE #	QTY	DESCRIPTION	REMARKS	UNIT PRICE	TOTAL
1	1.00	LOCATABLE MINERALS / MINING CLAIMS- NOT NEW-UNADJUD, ONE AUTH NO. ONLY / MINING CLAIM MONEY RECEIVED CASES: AMC426202/\$20.00	POL 2016/2 NOI 2016/2	- n/a -	20.00
TOTAL:					\$20.00

PAYMENT INFORMATION			
1	AMOUNT:	20.00	POSTMARKED: 09/26/2016
	TYPE:	CHECK	RECEIVED: 09/28/2016
	CHECK NO:	9755	
	NAME:	STEIMLE, DAVID E 7030 S INDIAN AGENCY RD TUCSON AZ 85746-6518 US	

REMARKS

This receipt was generated by the automated BLM Collections and Billing System and is a paper representation of a portion of the official electronic record contained therein.

UNITED STATES
DEPARTMENT OF THE INTERIOR
BUREAU OF LAND MANAGEMENT

336

CORRECTED WAIVER
'2017'

MAINTENANCE FEE WAIVER CERTIFICATION

FORM APPROVED
OMB NO. 1004-0114

Expires: October 31, 2016

SEE INSTRUCTIONS ON PAGE 2

426402 437282

1. This small miner waiver is filed for the assessment year beginning on September 1, 2016 and ending on September 1, 2017.
2. The undersigned and all related parties owned ten or fewer mining claims, mill, or tunnel sites located and maintained on Federal lands in the United States of America on September 1, 2016.
3. The undersigned have performed the assessment work required by law for each mining claim listed prior to filing this waiver and understand that by filing this form, the undersigned must file an affidavit of assessment work with the Bureau of Land Management (BLM) by the December 30th following the filing of this waiver.
4. The undersigned understand that if the assessment work obligation has not yet come due under 30 U.S.C. 28 (for those claims in their first assessment year only), a notice of intent to hold reciting this condition must be recorded by the December 30th following the filing of this waiver.
5. The undersigned understand that mill and tunnel sites may also be listed on this waiver and be waived from payment of the maintenance fee, and that a notice of intent to hold for these sites is required to be filed with the BLM by the December 30th following the filing of this waiver.
6. The undersigned understand and acknowledge that pursuant to 43 U.S.C. 1212 and 18 U.S.C. 1001, the filing or recording of a false, fictitious, or fraudulent document with the BLM may result in a fine of up to \$250,000, a prison term not to exceed five years, or both.
7. The mining claims, mill or tunnel sites for which this waiver from payment of the maintenance fees is requested are:

CLAIM OR SITE NAME	BLM RECORDATION SERIAL NUMBER
1. POLARIS	AMC 426402 ✓
2. HERCULES	AMC 437282
3.	
4.	
5.	
6.	
7.	
8.	
9.	
10.	

RECEIVED
BLM AZ STATE OFFICE
2016 SEP 28 P 2:51
PHOENIX, ARIZONA

RECEIVED
BLM AZ STATE OFFICE
2016 AUG 22 P 1:41
PHOENIX, ARIZONA

The owner(s) (claimants) of the above mining claims and sites are:

DAVID ESTEIMLE (Owner's Name - Please Print) X *David Esteimle* (Owner's Signature)
 7030 S. INDIAN AGENCY RD. TUCSON AZ 85746
 (Owner's Mailing Address) (City) (State) (Zip Code)

JOSE GILBERT MIRELES (Owner's Name - Please Print) *Jose Gilbert Mireles* (Owner's Signature)
 560 N SALERO VIEW RD UNIT #1 VAIL AZ 85641
 (Owner's Mailing Address) (City) (State) (Zip Code)

LOUIS S GASCA (Owner's Name - Please Print) *LSG* (Owner's Signature)
 3271 N. MASSINGALE RD ✓ TUCSON AZ 85741
 (Owner's Mailing Address) (City) (State) (Zip Code)

(Owner's Name - Please Print) AC 483 (2017)
 ENTERED SEP 07 2016 AC 113 Entered: 2017 WVR CURED
(AC 247 Removed)
ENTERED SEP 29 2016
 (Owner's Mailing Address) PB (City) PB (State) (Zip Code)

(Owner's Name - Please Print)

(Owner's Signature)

RECEIVED
BLM AZ STATE OFFICE

(Owner's Mailing Address)

(City)

2011 AUG 22 P 1:41
STATE

(Owner's Name - Please Print)

(Owner's Signature)

PHOENIX, ARIZONA

(Owner's Mailing Address)

(City)

(State)

(Zip Code)

(Owner's Name - Please Print)

(Owner's Signature)

(Owner's Mailing Address)

(City)

(State)

(Zip Code)

(Owner's Name - Please Print)

(Owner's Signature)

(Owner's Mailing Address)

(City)

(State)

(Zip Code)

18 U.S.C. 1001 and 43 U.S.C. 1212 make it a crime for any person knowingly and willfully to make to any department or agency of the United States any false, fictitious or fraudulent statements or representations as to any matter within its jurisdiction.

INSTRUCTIONS

1. This certification is made under the provisions of 43 U.S.C. § 1744 and 30 U.S.C. §28-28k and the regulations thereunder (43 CFR Part 3830).
2. The claimant(s) must fill in the dates in paragraph 1 for the beginning and ending of the assessment year for which this waiver is sought.
3. The claimant(s) must fill in the date in paragraph 2 for the beginning of the assessment year for which this waiver is sought.
4. All claim and site names and BLM serial numbers must be listed for the mining claims, mill sites, and tunnel sites for which the waiver is sought.
5. All owners of the mining claims, mill sites, and tunnel sites and their addresses must be given.
6. This waiver form must be signed by all the claimants or their designated agent, in original form. If an agent is designated, a notarized designation of agent, signed by all of the claimants with proper address given, must be submitted with this waiver.
7. This form must be filed no later than September 1st for the upcoming assessment year in the BLM State Office where the mining claims or sites are recorded, or the waiver cannot be granted by the BLM. (Example: To obtain a waiver for the assessment year 2012, which begins on September 1, 2011, you must qualify for and file for a waiver no later than September 1, 2011, in the proper BLM State Office.)
8. For all mining claims which require assessment work, you must record an affidavit of labor on or before the December 30th immediately following the filing of this waiver. For all other mining claims or sites waived, you must record a notice of intent to hold on or before the December 30th immediately following the filing of this waiver.
9. Mill and tunnel sites may also be listed on this waiver and be waived from payment of the maintenance fee. A notice of intent to hold for these sites is required to be filed by the December 30th following the filing of this waiver.

FOR OFFICIAL USE ONLY

 **David E. Steimle**
7030 S Indian Agency Rd.
Tucson, AZ 85746-6518



7015 1730 0000 7197 2154



1000



85004

U.S. POSTAGE
PAID
TUCSON, AZ
85710
SEP 26, 16
AMOUNT

\$6.68

R2304M113712-01

RECEIVED
BLM AZ STATE OFFICE

2016 SEP 28 P 2:50

PHOENIX, ARIZONA

BUREAU OF LAND MANAGEMENT
1 NORTH CENTRAL AVE., SUITE 800
PHOENIX, AZ 85004

RETURNED RECEIPT
REQUESTED SHOWING ADDRESS
WHERE DELIVERED



PLACE STICKER AT TOP OF ENVELOPE TO THE RIGHT
OF THE RETURN ADDRESS. FOLD AT DOTTED LINE

CERTIFIED MAIL



David E. Steimle
7030 S Indian Agency Rd.
Tucson, AZ 85746-6518



7015 1730 0000 7197 2154



1000



85004

U.S. POSTAGE
PAID
TUCSON, AZ
85710
SEP 26, 16
AMOUNT

\$6.68

R2304M113712-01

RECEIVED
BLM AZ STATE OFFICE

1 2016 SEP 28 P 2:50

PHOENIX, ARIZONA

BUREAU OF LAND MANAGEMENT
1 NORTH CENTRAL AVE., SUITE 800
PHOENIX, AZ 85004

RETURNED RECEIPT
REQUESTED SHOWING ADDRESS
WHERE DELIVERED

UNITED STATES
DEPARTMENT OF THE INTERIOR
BUREAU OF LAND MANAGEMENT

336

MAINTENANCE FEE WAIVER CERTIFICATION

FORM APPROVED
OMB NO. 1004-0114
Expires: October 31, 2016

426402 437282

SEE INSTRUCTIONS ON PAGE 2

- This small miner waiver is filed for the assessment year beginning on September 1, 2016 and ending on September 1, 2017.
- The undersigned and all related parties owned ten or fewer mining claims, mill, or tunnel sites located and maintained on Federal lands in the United States of America on September 1, 2016.
- The undersigned have performed the assessment work required by law for each mining claim listed prior to filing this waiver and understand that by filing this form, the undersigned must file an affidavit of assessment work with the Bureau of Land Management (BLM) by the December 30th following the filing of this waiver.
- The undersigned understand that if the assessment work obligation has not yet come due under 30 U.S.C. 28 (for those claims in their first assessment year only), a notice of intent to hold reciting this condition must be recorded by the December 30th following the filing of this waiver.
- The undersigned understand that mill and tunnel sites may also be listed on this waiver and be waived from payment of the maintenance fee, and that a notice of intent to hold for these sites is required to be filed with the BLM by the December 30th following the filing of this waiver.
- The undersigned understand and acknowledge that pursuant to 43 U.S.C. 1212 and 18 U.S.C. 1001, the filing or recording of a false, fictitious, or fraudulent document with the BLM may result in a fine of up to \$250,000, a prison term not to exceed five years, or both.
- The mining claims, mill or tunnel sites for which this waiver from payment of the maintenance fees is requested are:

CLAIM OR SITE NAME	BLM RECORDATION SERIAL NUMBER
1. POLARIS	AMC 426402 ✓
2. HERCULES	AMC 437282
3.	
4.	
5.	
6.	
7.	
8.	
9.	
10.	

RECEIVED
BLM AZ STATE OFFICE
2016 AUG 22 P 1:41
PHOENIX, ARIZONA

The owner(s) (claimants) of the above mining claims and sites are:

1. DAVID ESTEIMLE (Owner's Name - Please Print) [Signature] (Owner's Signature) ✓
7030 S. INDIAN AGENCY RD. (Owner's Mailing Address) TUCSON (City) AZ (State) 85746 (Zip Code)

2. JOSE GILBERT MIRELES (Owner's Name - Please Print) [Signature] (Owner's Signature) ✓
560 N SALERO VIEW RD UNIT #1 VAIL (Owner's Mailing Address) TUCSON (City) AZ (State) 85641 (Zip Code)

2. LOUIS S GASCA (Owner's Name - Please Print) [Signature] (Owner's Signature) ✓
3271 N. MASSINGALE RD (Owner's Mailing Address) TUCSON (City) AZ (State) 85741 (Zip Code)

(Owner's Name - Please Print) [Signature] (Owner's Signature)
[Address] (Owner's Mailing Address) [City] (City) [State] (State) [Zip Code] (Zip Code)

AC 483 (2011)
ENTERED SEP 07 2016

NW ✓
PB

RECEIVED
BLM AZ STATE OFFICE

2016 AUG 22 P 1:41
(State) (Zip Code)

PHOENIX, ARIZONA

(Owner's Name - Please Print)

(Owner's Signature)

(Owner's Mailing Address)

(City)

(Owner's Name - Please Print)

(Owner's Signature)

(Owner's Mailing Address)

(City)

(State)

(Zip Code)

(Owner's Name - Please Print)

(Owner's Signature)

(Owner's Mailing Address)

(City)

(State)

(Zip Code)

(Owner's Name - Please Print)

(Owner's Signature)

(Owner's Mailing Address)

(City)

(State)

(Zip Code)

18 U.S.C. 1001 and 43 U.S.C. 1212 make it a crime for any person knowingly and willfully to make to any department or agency of the United States any false, fictitious or fraudulent statements or representations as to any matter within its jurisdiction.

INSTRUCTIONS

1. This certification is made under the provisions of 43 U.S.C. § 1744 and 30 U.S.C. §28-28k and the regulations thereunder (43 CFR Part 3830).
2. The claimant(s) must fill in the dates in paragraph 1 for the beginning and ending of the assessment year for which this waiver is sought.
3. The claimant(s) must fill in the date in paragraph 2 for the beginning of the assessment year for which this waiver is sought.
4. All claim and site names and BLM serial numbers must be listed for the mining claims, mill sites, and tunnel sites for which the waiver is sought.
5. All owners of the mining claims, mill sites, and tunnel sites and their addresses must be given.
6. This waiver form must be signed by all the claimants or their designated agent, in original form. If an agent is designated, a notarized designation of agent, signed by all of the claimants with proper address given, must be submitted with this waiver.
7. This form must be filed no later than September 1st for the upcoming assessment year in the BLM State Office where the mining claims or sites are recorded, or the waiver cannot be granted by the BLM. (Example: To obtain a waiver for the assessment year 2012, which begins on September 1, 2011, you must qualify for and file for a waiver no later than September 1, 2011, in the proper BLM State Office.)
8. For all mining claims which require assessment work, you must record an affidavit of labor on or before the December 30th immediately following the filing of this waiver. For all other mining claims or sites waived, you must record a notice of intent to hold on or before the December 30th immediately following the filing of this waiver.
9. Mill and tunnel sites may also be listed on this waiver and be waived from payment of the maintenance fee. A notice of intent to hold for these sites is required to be filed by the December 30th following the filing of this waiver.

FOR OFFICIAL USE ONLY

VERIFIED MAIL



David E. Steimle
7030 S Indian Agency Rd.
Tucson, AZ 85746-6518

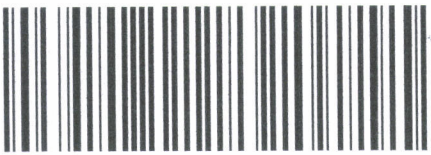

7015 1730 0000 7200 5608

PHOENIX
AZ 852
19 AUG
PM 5 L



1000

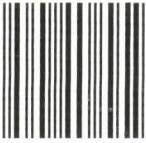

85004

U.S. POSTAGE:
PAID
TUCSON, AZ
85710
AUG 19, 16
AMOUNT

\$6.47

R2305H129039-13

RETURNED RECEIPT
REQUESTED SHOWING ADDRESS
WHERE DELIVERED

BUREAU of LAND MANAGEMENT
ARIZONA STATE OFFICE
ONE NORTH CENTRAL AVE., SUITE 800
PHOENIX, ARIZONA 85004-4427

PHOENIX, ARIZONA
2016 AUG 22 P 1:43
BLM AZ STATE OFFICE

85004-442700





David E. Steimle
 7030 S Indian Agency Rd.
 Tucson, AZ 85746-6518

CERTIFIED MAIL®



7015 1730 0000 7200 5608

PHOENIX
 AZ 852
 19 AUG
 PM 5 L



1000



85004

U.S. POSTAGE:
 PAID
 TUCSON, AZ
 85710
 AUG 19, 16
 AMOUNT

\$6.47
 R2305H129039-13

RETURNED RECEIPT
 REQUESTED SHOWING ADDRESS
 WHERE DELIVERED

BUREAU of LAND MANAGEMENT
 ARIZONA STATE OFFICE
 ONE NORTH CENTRAL AVE., SUITE 800
 PHOENIX, ARIZONA 85004-4427

PHOENIX, ARIZONA

1 2016 AUG 22 P 1:47

BLM AZ STATE OFFICE

85004-442700



NOTICES

The Privacy Act and 43 CFR 2.48(d) require that you be furnished the following information in connection with the information requested by this form.

AUTHORITY: 30 U.S.C. 28f and 43 CFR part 3835 permit collection of the information requested by this form.

PRINCIPAL PURPOSE: The BLM will use the information you provide to verify that the owner(s) (claimants(s)) of a mining claim has/have complied with 30 U.S.C. 28f and 43 CFR part 3835 and is/are entitled to perform assessment work in lieu of paying the maintenance fee for the mining claims listed on this form.

ROUTINE USES: The BLM will only disclose this information in accordance with the provisions at 43 CFR 2.56(b) and (c).

EFFECT OF NOT PROVIDING INFORMATION: Disclosure of the requested information is required by 30 U.S.C. 28f and 43 CFR part 3835 for those claimants qualified to request the small miner waiver allowed. Failure to submit all the requested information or to complete this form will delay the BLM's processing of the form and may preclude the BLM's acceptance of the maintenance fee waiver request, which may result in forfeiture of the mining claim or site by the claimant.

The Paperwork Reduction Act requires us to inform you that:

The BLM collects this information to determine whether or not you are qualified for waiver of maintenance fees.

Submission of the requested information is necessary to obtain or retain a benefit.

You do not have to respond to this or any other Federal agency-sponsored information collection unless it displays a currently valid OMB control number.

BURDEN HOURS STATEMENT: Public reporting burden for this form is estimated to average 20 minutes per response, including the time for reviewing instructions, gathering and maintaining data, and completing and reviewing the form. You may submit comments regarding the burden estimate or any other aspect of this form to: U.S. Department of the Interior, Bureau of Land Management (1004-0114), Bureau Information Collection Clearance Officer (WO-630), Mail Stop 401 LS, 1849 C St., N.W., Washington, D.C. 20240.

RECEIVED
BLM AZ STATE OFFICE
2016 AUG 22 P 1:42
PHOENIX, ARIZONA

UNITED STATES
DEPARTMENT OF THE INTERIOR
BUREAU OF LAND MANAGEMENT
MAINTENANCE FEE WAIVER CERTIFICATION

336

CORRECTED WAIVER
'2017'

FORM APPROVED
OMB NO. 1004-0114
Expires: October 31, 2016

426402 437282

SEE INSTRUCTIONS ON PAGE 2

- This small miner waiver is filed for the assessment year beginning on September 1, 2016 and ending on September 1, 2017.
- The undersigned and all related parties owned ten or fewer mining claims, mill, or tunnel sites located and maintained on Federal lands in the United States of America on September 1, 2016.
- The undersigned have performed the assessment work required by law for each mining claim listed prior to filing this waiver and understand that by filing this form, the undersigned must file an affidavit of assessment work with the Bureau of Land Management (BLM) by the December 30th following the filing of this waiver.
- The undersigned understand that if the assessment work obligation has not yet come due under 30 U.S.C. 28 (for those claims in their first assessment year only), a notice of intent to hold reciting this condition must be recorded by the December 30th following the filing of this waiver.
- The undersigned understand that mill and tunnel sites may also be listed on this waiver and be waived from payment of the maintenance fee, and that a notice of intent to hold for these sites is required to be filed with the BLM by the December 30th following the filing of this waiver.
- The undersigned understand and acknowledge that pursuant to 43 U.S.C. 1212 and 18 U.S.C. 1001, the filing or recording of a false, fictitious, or fraudulent document with the BLM may result in a fine of up to \$250,000, a prison term not to exceed five years, or both.
- The mining claims, mill or tunnel sites for which this waiver from payment of the maintenance fees is requested are:

CLAIM OR SITE NAME	BLM RECORDATION SERIAL NUMBER
1. POLARIS	AMC 426402 ✓
2. HERRING CREEK	AMC 437282
3.	
4.	
5.	
6.	
7.	
8.	
9.	
10.	

RECEIVED
BLM AZ STATE OFFICE
2016 SEP 28 P 2:51
PHOENIX, ARIZONA

RECEIVED
BLM AZ STATE OFFICE
2016 AUG 22 P 1:41
PHOENIX, ARIZONA

The owner(s) (claimants) of the above mining claims and sites are:

DAVID ESTEIMLE (Owner's Name - Please Print) ✓ *David Esteimle* (Owner's Signature)

7030 S. INDIAN AGENCY RD. (Owner's Mailing Address) TUCSON (City) AZ (State) 85746 (Zip Code)

JOSE GILBERT MIRELES (Owner's Name - Please Print) ✓ *Jose Gilbert Mireles* (Owner's Signature)

560 N GALERO VIEW RD UNIT #1 VAIL (Owner's Mailing Address) VAIL (City) AZ (State) 85641 (Zip Code)

LOUIS S GASCA (Owner's Name - Please Print) ✓ *L S G* (Owner's Signature)

3271 N. MASSINGALE RD (Owner's Mailing Address) TUCSON (City) AZ (State) 85741 (Zip Code)

AC 483 (2017) ENTERED SEP 07 2016 (City) (State) (Zip Code)

AC 113 Entered: 2017 WVR CURED (AC 247 Removed) ENTERED SEP 29 2016 (City) (State) (Zip Code)

(Owner's Name - Please Print)

(Owner's Mailing Address)

(Owner's Name - Please Print)

(Owner's Mailing Address)

(Owner's Name - Please Print)

(Owner's Mailing Address)

(Owner's Name - Please Print)

(Owner's Mailing Address)

(Owner's Signature)

(City)

(Owner's Signature)

(City)

(State)

(Zip Code)

(Owner's Signature)

(City)

(State)

(Zip Code)

(Owner's Signature)

(City)

(State)

(Zip Code)

RECEIVED

BLM AZ STATE OFFICE

2011 AUG 22 P 1:44

PHOENIX, ARIZONA

18 U.S.C. 1001 and 43 U.S.C. 1212 make it a crime for any person knowingly and willfully to make to any department or agency of the United States any false, fictitious or fraudulent statements or representations as to any matter within its jurisdiction.

INSTRUCTIONS

1. This certification is made under the provisions of 43 U.S.C. § 1744 and 30 U.S.C. §28-28k and the regulations thereunder (43 CFR Part 3830).
2. The claimant(s) must fill in the dates in paragraph 1 for the beginning and ending of the assessment year for which this waiver is sought.
3. The claimant(s) must fill in the date in paragraph 2 for the beginning of the assessment year for which this waiver is sought.
4. All claim and site names and BLM serial numbers must be listed for the mining claims, mill sites, and tunnel sites for which the waiver is sought.
5. All owners of the mining claims, mill sites, and tunnel sites and their addresses must be given.
6. This waiver form must be signed by all the claimants or their designated agent, in original form. If an agent is designated, a notarized designation of agent, signed by all of the claimants with proper address given, must be submitted with this waiver.
7. This form must be filed no later than September 1st for the upcoming assessment year in the BLM State Office where the mining claims or sites are recorded, or the waiver cannot be granted by the BLM. (Example: To obtain a waiver for the assessment year 2012, which begins on September 1, 2011, you must qualify for and file for a waiver no later than September 1, 2011, in the proper BLM State Office.)
8. For all mining claims which require assessment work, you must record an affidavit of labor on or before the December 30th immediately following the filing of this waiver. For all other mining claims or sites waived, you must record a notice of intent to hold on or before the December 30th immediately following the filing of this waiver.
9. Mill and tunnel sites may also be listed on this waiver and be waived from payment of the maintenance fee. A notice of intent to hold for these sites is required to be filed by the December 30th following the filing of this waiver.

FOR OFFICIAL USE ONLY

ENTERED SEP 5 2011

**DEPARTMENT OF THE INTERIOR
BUREAU OF LAND MANAGEMENT
MINING CLAIMS**

Run Date/Time: 09/29/2016 04:00 PM

(LIVE) Serial Register Page

Page 1 of 1

01 10-21-1976;090STAT0090;43USC1744

Case Type 384201: PLACER CLAIM

Claim Name: POLARIS

Commodity :

Case Disposition: ACTIVE

Required Maintenance Fee: \$310.00

Total Acres

27.070

Serial Number

AMC426402

Lead File Number

AMC426402

Name & Address			Int Rel
STEIMLE DAVID E	7030 S INDIAN AGENCY RD	TUCSON, AZ 85746-6518	CLAIMANT
MIRELES JOSE GIL	560 N SALERO VIEW RD UNIT 1	VAIL, AZ 85641-6759	CLAIMANT
GASCA LOUIE	3271 W MASSINGALE RD	TUCSON, AZ 85741-1740	CLAIMANT

Mer Twp	Rng	Sec	Quadrant	District/Field Office	County
14	0200S	0100E	032 SE	TUCSON FO	PIMA
14	0200S	0100E	033 SW	TUCSON FO	PIMA
14	0210S	0100E	004 NW	TUCSON FO	PIMA
14	0210S	0100E	005 NE	TUCSON FO	PIMA

Act Date	Code	Action	Action Remarks	Receipt Number
01/26/2014	403	LOCATION DATE		
01/29/2014	395	RECORDATION NOTICE RECD	1	2957782
08/22/2016	483	SMALL MINER CERT FILED	2017	
08/27/2015	782	MAINTENANCE FEE PAYMENT	2016;\$310	3379183
08/21/2014	782	MAINTENANCE FEE PAYMENT	2015;\$465	3109047
01/29/2014	484	LOCATION YEAR / MAINTENANCE	2014;\$140	2957782
09/28/2016	113	ADDITIONAL INFO RECEIVED	2017 WVR CURED	
03/09/2015	240	DECLARED N/V IN PART	PATENTED	
03/09/2015	393	DECISION/NOTICE ISSUED	ASSOC PLACER INFO REQ	
01/27/2015	669	LAND STATUS CHECKED		
01/29/2014	501	ACCT ADV IN LEAD FILE	AMC426402	
01/29/2014	685	ADDL MAINTENANCE FEE	2014;\$280	2957782

Line Nr Remarks

**NO WARRANTY IS MADE BY BLM
FOR USE OF THE DATA FOR
PURPOSES NOT INTENDED BY BLM**

**DEPARTMENT OF THE INTERIOR
BUREAU OF LAND MANAGEMENT
MINING CLAIMS**

Run Date/Time: 09/29/2016 04:00 PM

(LIVE) Serial Register Page

Page 1 of 1

01 10-21-1976;090STAT0090;43USC1744
Case Type 384201: PLACER CLAIM
Claim Name: HERCULES
Commodity :
Case Disposition: ACTIVE
Required Maintenance Fee: \$465.00

Total Acres
57.900

Serial Number
AMC437282
Lead File Number
AMC437282

Name & Address			Int Rel
STEIMLE DAVID E	7030 S INDIAN AGENCY RD	TUCSON, AZ 85746-6518	CLAIMANT
MIRELES JOSE GIL	560 N SALERO VIEW RD UNIT 1	VAIL, AZ 85641-6759	CLAIMANT
GASCA LOUIE	3271 W MASSINGALE RD	TUCSON, AZ 85741-1740	CLAIMANT

Mer Twp	Rng	Sec	Quadrant	District/Field Office	County	
14	0200S	0100E	031	NE,NW ,SW ,SE	TUCSON FO	PIMA

Act Date	Code	Action	Action Remarks	Receipt Number
02/20/2016	403	LOCATION DATE		
03/22/2016	395	RECORDATION NOTICE RECD	1	3519840
08/22/2016	483	SMALL MINER CERT FILED	2017	
03/22/2016	484	LOCATION YEAR / MAINTENANCE	2016;\$155	3519840
09/28/2016	113	ADDITIONAL INFO RECEIVED	2017 WVR CURED	
09/07/2016	393	DECISION/NOTICE ISSUED	AMEND REQ-ALIQ PT LLD	
09/07/2016	393	DECISION/NOTICE ISSUED	ASSOC PLCR INFO REQ	
08/03/2016	669	LAND STATUS CHECKED		
03/22/2016	501	ACCT ADV IN LEAD FILE	AMC437282;	
03/22/2016	685	ADDL MAINTENANCE FEE	2016;\$310	3519840
02/23/2016	404	COUNTY RECORDATION	20160540059;	

Line Nr Remarks

**NO WARRANTY IS MADE BY BLM
FOR USE OF THE DATA FOR
PURPOSES NOT INTENDED BY BLM**

Run Date: 09/08/15

Run Time: 09:20 AM

**DEPARTMENT OF THE INTERIOR
BUREAU OF LAND MANAGEMENT
MINING CLAIMS**

MC Maintenance Fees Paid Through the BLM Pay Portal

CBS Receipt: 3379183

Printed For Lead File # AMC426402

Agency Tracking ID: 1440688108

Assessment Year: 2016

Number of BLM Serial Nr: 1

Paid On: 08/27/2015

Total Amount Paid: \$310.00

Claim Name	BLM Serial No	Lead File No	Amount Paid
POLARIS	AMC426402	AMC426402	\$310.00

**United States Department of the Interior
Bureau of Land Management
BUSINESS & SUPPORT SVCS DIV
ONE N CENTRAL AVE SUITE 800
PHOENIX, AZ 85004 -4427
Phone: (602) 417-9200**

Receipt

No: 3377883

Transaction #: 3476135	
Date of Transaction: 08/26/2015	
CUSTOMER:	
BRANDON R JOHNSON 43445 BUSINESS PARK DR TEMECULA, CA 92590 US	

LINE #	QTY	DESCRIPTION	REMARKS	UNIT PRICE	TOTAL
1	1.00	LOCATABLE MINERALS / MINING CLAIMS- NOT NEW-UNADJUD, ONE AUTH NO. ONLY / MINING CLAIM MONEY RECEIVED CASES: AMC304305/\$775.00		- n/a -	775.00
TOTAL:					\$775.00

PAYMENT INFORMATION			
NOTE: Items will appear on credit card statement as "BLM O Mining Claim".			
1	AMOUNT:	775.00	POSTMARKED: N/A
	TYPE:	CREDIT CARD	RECEIVED: 08/26/2015
	NAME:	BRANDON R JOHNSON 43445 BUSINESS PARK DR TEMECULA CA 92590 US	
	CARD NO:	XXXXXXXXXXXX9939	AUTH CODE: 116224
	NAME ON CARD:	BRANDON R JOHNSON	
	EXPIRES:	03/2017	
	SIGNATURE:		

REMARKS

This receipt was generated by the automated BLM Collections and Billing System and is a paper representation of a portion of the official electronic record contained therein.

3271 N. Massingale Rd.
Tucson, Arizona 85741

April 6, 2015

Bureau of Land Management
Arizona State Office
One North Central Avenue, Suite 800
Phoenix, Arizona 85004-4427

Ref: 3800 (9310) RE AMC426402

I, Louis Gasca, authorized and am aware that I am listed as a locator on the location notice for AMC426402 (POLARIS). I have a bona fide interest in this claim and I located the claims independently, for my own self-interest and in good faith. I certify that this claim is in no way being located for the benefit of a company, corporation, or another individual in order to gain additional acreage they are not entitled to in accordance with the law.

I, Louis Gasca, had given David E. Steimle authorization as my representative to sign the location notice for AMC 426402 and was acting on my behalf.

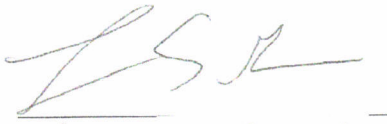

Louis S. Gasca

4/9/15
Date

STATE OF AZ
COUNTY OF Pima } ss.

SUBSCRIBED AND SWORN TO BEFORE ME
THIS 9 DAY OF April, 2015
BY Louis S Gasca
Julie R Scheurich
NOTARY PUBLIC

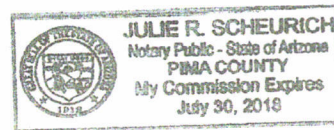

560 N. Salero View Rd, Unit #1.
Vail, Arizona 85641

April 6, 2015

Bureau of Land Management
Arizona State Office
One North Central Avenue, Suite 800
Phoenix, Arizona 85004-4427

Ref: 3800 (9310) RE AMC426402

I, Jose Gilbert Mireles, authorized and am aware that I am listed as a locator on the location notice for AMC426402 (POLARIS). I have a bona fide interest in this claim and I located the claims independently, for my own self-interest and in good faith. I certify that this claim is in no way being located for the benefit of a company, corporation, or another individual in order to gain additional acreage they are not entitled to in accordance with the law.

I, Jose Gilbert Mireles, had given David E. Steimle authorization as my representative to sign the location notice for AMC 426402 and was acting on my behalf.

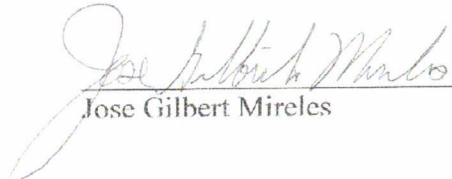
Jose Gilbert Mireles

4-9-15
Date

STATE OF AZ
COUNTY OF Pima } ss.

SUBSCRIBED AND SWORN TO BEFORE ME
THIS 9 DAY OF April , 20 15
BY Jose Gilbert Mireles
 David E. Steimle
NOTARY PUBLIC

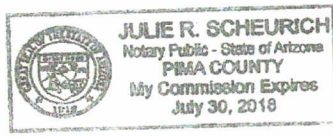

7030 S. Indian Agency Rd.
Tucson, Arizona 85746

Tuesday, March 31, 2015

Bureau of Land Management
Arizona State Office
One North Central Avenue, Suite 800
Phoenix, Arizona 85004-4427

Ref: 3800 (9310) RE AMC426402

I, David E. Steimle, authorized and am aware that I am listed as a locator on the location notice for AMC426402 (POLARIS). I have a bona fide interest in this claim and I located the claim independently, for my own self-interest and in good faith. I certify that this claim is in no way being located for the benefit of a company, corporation, or another individual in order to gain additional acreage they are not entitled to in accordance with the law.

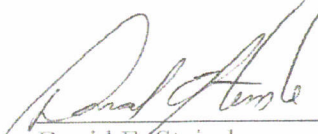

David E. Steimle

4/7/15
Date

STATE OF Arizona
COUNTY OF Pima

The foregoing instrument was acknowledged before
me this 7th day of April, 2015, by David Edward Steimle

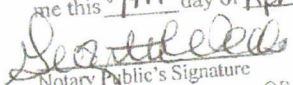

Notary Public's Signature

Georgette Weeks
Notary Name

Personally Known _____ OR
Type of Identification Produced X AZDL

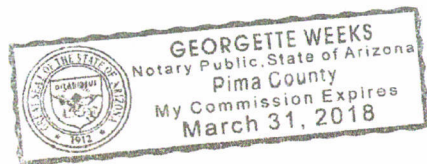

35987	371816
100714	372534
190993	373840
304305	390613
318385	406412
324198	411286
325932	412818
327542	420267
329246	426402
330272	
331449	
332360	
333347	
333387	
333855	
335768	
337776	
338212	
338375	
343903	
344407	
344626	
348177	
348413	
350128	
350309	
353613	
355490	
364805	

1. Null \approx void in part
2. Must amend to include legals of
3. Will accept 156' into section b/c part of larger claim & does fit w/in 165' ^{dimension} ~~width~~ for 2.5 acre aliquot part (660 x 165)
4. Statements \approx POAs

**BLM ARIZONA STATE OFFICE
JURISDICTION: ARIZONA**

BLM Arizona State Office
1 North Central Avenue
Phoenix, AZ 85004
Phone: 602-417-9200
Fax: 602-417-9556
<http://www.blm.gov/az/st/en.html>

24 June 2014

COUNTY	TYPE	BLM FEE AMOUNT
La Paz, AZ	Placer Claims	\$ 4,340.00
Maricopa, AZ	Placer Claims	5,115.00
Mohave, AZ	Placer Claims	13,640.00
Pima, AZ	Placer Claims	11,935.00
Pinal, AZ	Placer Claims	1,240.00
Yavapai, AZ	Lode and Placer Claims	28,675.00
TOTAL		\$64,945.00

NO. OF CLAIMS
AMOUNT \$64,945.00
RECEIPT NO. 3109047
INIT. AKA
** BLM-ASO**

RECEIVED
BLM AZ STATE OFFICE
2014 AUG 21 P 2:12
PHOENIX, ARIZONA

ENTERED
AUG 27 2014
BY RE

\$1705 refund authorized for
2015 MFs paid on closed
claims AMC 372539 &
AMC 420267. RE 10/21/14

PREPARED BY

Leonard Riley
Gold Prospectors Association of America
43445 Business Park Drive, Suite 113
Temecula, CA 92590

WHEN RECORDED MAIL TO:

Gold Prospectors Association of America
43445 Business Park Drive, Suite 113
Temecula, CA 92590

**AFFIDAVIT OF ASSESSMENT WORK FOR MINING CLAIMS
MAINTENANCE FEE PAYMENT IN LIEU OF LABOR**

The maintenance fee for the following PLACER CLAIMS in the County of La Paz, State of Arizona applies for the assessment year 2015:

SERIAL REG NUMBER	CLAIM NAME	ACRES	PAYMENT DUE BLM	BOOK/PAGE NUMBER	LEGAL OR LOC
AMC318388	OHMI #23 Carol Moore, et al., claim owner	30	\$310.00	2009-03352	M 14 T 3 N R 18 W S 34
AMC337776	GORBERT ASSOCIATION Cameron Cook, et al., claim owner	160	\$1,240.00	2012-05663	M 14 T 3 N R 18 W S 26/27/28
AMC338212	GUESS IT HAS Gilbert Binns, et al., claim owner	40	\$310.00	2012-05665	M 14 T 4 N R 18 W S 35
AMC364805	FLAT FOOT Barbara Cooper, et al., claim owner	160	\$1,240.00	2012-05664	M 14 T 4 N R 20 W S 34
AMC412819	CACTUS NEEDLE Sharina Davis, et al., claim owner	160	\$1,240.00	2012-05666	M 14 T 4 N R 18 W S 22

Total amount due to BLM is \$4,340.00

PHOENIX, ARIZONA

2015 JUN 21 P 2:12

RECEIVED
BLM AZ STATE OFFICE

PREPARED BY

Leonard Riley
Gold Prospectors Association of America
43445 Business Park Drive, Suite 113
Temecula, CA 92590

WHEN RECORDED MAIL TO:

Gold Prospectors Association of America
43445 Business Park Drive, Suite 113
Temecula, CA 92590

RECEIVED
BLM AZ STATE OFFICE
2014 AUG 21 P 2:12
PHOENIX, ARIZONA

**AFFIDAVIT OF ASSESSMENT WORK FOR MINING CLAIMS
MAINTENANCE FEE PAYMENT IN LIEU OF LABOR**

The maintenance fee for the following PLACER CLAIMS in the County of Maricopa, State of Arizona applies for the assessment year 2015:

SERIAL REG NUMBER	CLAIM NAME	ACRES	PAYMENT DUE BLM	BOOK/PAGE NUMBER	LEGAL OR LOC
AMC100714	YAHOO #4 Marion Burns, et al., claim owner	20	\$155.00	2012-1089980	M 14 T 7 N R 3 W S 20
AMC324198	KING MINING CLAIM #1 Peter Eastman, et al., claim owner	20	\$155.00	2012-1089981	M 14 T 7 N R 3 W S 29
AMC325932	GOLDEN DREAMS #A Peter Eastman, et al., claim owner	40	\$310.00	2012-1089981	M 14 T 7 N R 3 W S 20
AMC333347	DUMB LUCK Jean Wampler, et al., claim owner	40	\$310.00	2012-1089976	M 14 T 7 R 3 S 29
AMC338375	AZ AU #1 Gold Prospectors, et al., claim owner	20	\$155.00	2012-1089979	M 14 T 7 N R 3 W S 29
AMC338376	AZ AU #2 Gold Prospectors, et al., claim owner	20	\$155.00	2012-1089979	M 14 T 7 N R 3 W S 29

AMC35987	YAHOO #2 Marion Burns, et al., claim owner	20	\$155.00	2012-1089980	M 14 T 7N R 3 W S 29
AMC390613	GOLD FLATZ 1 Frank Benzsema, et al., claim owner	160	\$1,240.00	2012-057361	M 14 T 4N R 6 W S 21
AMC390614	GOLD FLATZ 2 Frank Benzsema, et al., claim owner	160	\$1,240.00	2012-057361	M 14 T 4N R 6 W S 21
AMC406412	VULTURE BAIT Albert Barton, et al., claim owner	160	\$1,240.00	2012-1089975	M 14 T 4N R 3 W S 21

RECEIVED
 BLM AZ STATE OFFICE
 PHOENIX, ARIZONA
 P 2:22

Total amount due to BLM is \$5,115.00

The following PLACER CLAIMS are located in two counties. The BLM payment information is included in the filing for the County of Yavapai, State of Arizona. The following information is for the benefit of the Recorder of the County of Maricopa, State of Arizona:

SERIAL REG NUMBER	CLAIM NAME	ACRES	PAYMENT DUE BLM	BOOK/PAGE NUMBER	LEGAL OR LOC
AMC348413	ABRACADABRA #1 Thomas Collison, et al., claim owner	160	\$0.00	2012-1089973	M 14 T 8 N R 2 E S 29
AMC348414	ABRACADABRA #2 Greg Bowen, et al., claim owner	160	\$0.00	2012-1089973	M 14 T 8 R 2 E S 20
AMC350143	CALAMITY #1 John Butler, et al., claim owner	160	\$0.00	2012-1089973	M 14 T 8 N R 2 E S 16 & 21
AMC350144	CALAMITY #2 Terry Huff, et al., claim owner	133.37	\$0.00	2012-1089973	M 14 T 8 N R 2 E S 16
AMC350310	CALAMITY #8 Bruce Austin, et al., claim owner	106.67	\$0.00	2012-1089982	M 14 T 8 N R 2 E S 9
AMC350311	CALAMITY #9 Bruce Austin, et al., claim owner	115	\$0.00	2012-1089982	M 14 T 8 N R 2 E S 16

PREPARED BY

Leonard Riley
Gold Prospectors Association of America
43445 Business Park Drive, Suite 113
Temecula, CA 92590

WHEN RECORDED MAIL TO:

Gold Prospectors Association of America
43445 Business Park Drive, Suite 113
Temecula, CA 92590

RECEIVED
BLM AZ STATE OFFICE
2014 AUG 21 P 2:12
PHOENIX, ARIZONA

**AFFIDAVIT OF ASSESSMENT WORK FOR MINING CLAIMS
MAINTENANCE FEE PAYMENT IN LIEU OF LABOR**

The maintenance fee for the following PLACER CLAIMS in the County of Mohave, State of Arizona applies for the assessment year 2015:

SERIAL REG NUMBER	CLAIM NAME	ACRES	PAYMENT DUE BLM	BOOK/PAGE NUMBER	LEGAL OR LOC
AMC327542	BAHDE 10 Chris Bahde, et al., claim owner	160	\$1,240.00	2012-057359	M 14 T 29 N R 18 W S 20
AMC329246	BAHDE 11 Clarence Bahde, et al., claim owner	160	\$1,240.00	2012-057359	M 14 T 29 N R 18 W S 20
AMC329247	BAHDE 12 Clarence Bahde, et al., claim owner	160	\$1,240.00	2012-057359	M 14 T 29 N R 18 W S 30
AMC329248	BAHDE 13 Clarence Bahde, et al., claim owner	160	\$1,240.00	2012-057359	M 14 T 29 N R 18 W S 30
AMC329249	BAHDE 14 Clarence Bahde, et al., claim owner	160	\$1,240.00	2012-057358	M 14 T 29 N R 18 W S 30
AMC330272	BAHDE 17 Clarence Bahde, et al., claim owner	160	\$1,240.00	2012-057358	M 14 T 29 N R 18 W S 2
AMC330273	BAHDE 18 Clarence Bahde, et al., claim owner	160	\$1,240.00	2012-057358	M 14 T 29 N R 18 W S 2

AMC371816	HOPPY 1 Shawn Bender, et al., claim owner	160	\$1,240.00	2012-057360	M 14 T 29 N R 18 W S 26
AMC371817	HOPPY 2 Shawn Bender, et al., claim owner	160	\$1,240.00	2012-057360	M 14 T 29 N R 18 W S 26
AMC371818	HOPPY 3 Shawn Bender, et al., claim owner	160	\$1,240.00	2012-057360	M 14 T 29 N R 18 W S 26
AMC371819	HOPPY 4 Shawn Bender, et al., claim owner	160	\$1,240.00	2012-057360	M 14 T 29 N R 18 W S 26

Total amount due to BLM is \$13,640.00

RECEIVED
BLM AZ STATE OFFICE
2014 AUG 21 P 2:12
PHOENIX, ARIZONA

PREPARED BY

Leonard Riley
Gold Prospectors Association of America
43445 Business Park Drive, Suite 113
Temecula, CA 92590

WHEN RECORDED MAIL TO:

Gold Prospectors Association of America
43445 Business Park Drive, Suite 113
Temecula, CA 92590

RECEIVED
BLM AZ STATE OFFICE
2014 AUG 21 P 2:12
PHOENIX, ARIZONA

**AFFIDAVIT OF ASSESSMENT WORK FOR MINING CLAIMS
MAINTENANCE FEE PAYMENT IN LIEU OF LABOR**

The maintenance fee for the following PLACER CLAIMS in the County of Pima, State of Arizona applies for the assessment year 2015:

SERIAL REG NUMBER	CLAIM NAME	ACRES	PAYMENT DUE BLM	BOOK/PAGE NUMBER	LEGAL OR LOC
AMC331449	FRIENDSHIP Doreen Howard, et al., claim owner	160	\$1,240.00	20123320973	M 14 T 19 S R 16 E S 28
AMC332360	R DOUBLE J Beverly Podraza, et al., claim owner	70	\$620.00	20123320970	M 14 T 19 S R 15 E S 25
AMC333387	GOLDEN TATTOO Caroleann Black, et al., claim owner	160	\$1,240.00	20123320971	M 14 T 19 S R 15 E S 26
AMC333855	LUCKY STRIKE Beverly Podraza, et al., claim owner	160	\$1,240.00	20123320967	M 14 T 19 S R 15 E S 26
AMC335768	FANTASTIC Doreen Howard, et al., claim owner	160	\$1,240.00	20123320968	M 14 T 19 S R 15 E S 36
AMC426402	POLARIS Louie Gasca, et al., claim owner	60	\$465.00	20123320969	M 14 T 20 S R 10 E S 32 T 21 S R 10 E S 4 & 5

AMC344407	WANDERING STAR Ed Bonnell, et al., claim owner	160	\$1,240.00	20123320975	M 14 T 21 S R 10 E S 8
AMC344626	LUCKY 13 Alyson Johnson, et al., claim owner	160	\$1,240.00	20123320974	M 21 T 24 N R 9 E S 32
AMC353613	MAYBE, MAYBE NOT Richard Conway, et al., claim owner	160	\$1,240.00	20123320972	M 14 T 19 S R 16 E S 28
AMC353614	WET ROCK Kathy Homan, et al., claim owner	160	\$1,240.00	20123320976	M 14 T 21 S R 10 E S 17
AMC411286	QUAD C Charles Colvin, et al., claim owner	60	\$465.00	None	M 14 T 19 S R 15 E S 23 & 26
AMC420267	HERCULES Louie Gasca, et al., claim owner	58	\$465.00	20123320969	M 14 T 20 S R 10 E S 31

Closed

Total amount due to BLM is \$11,935.00

RECEIVED
BLM AZ STATE OFFICE
2014 AUG 21 P 2:12
PHOENIX, ARIZONA

PREPARED BY

Leonard Riley
Gold Prospectors Association of America
43445 Business Park Drive, Suite 113
Temecula, CA 92590

WHEN RECORDED MAIL TO:

Gold Prospectors Association of America
43445 Business Park Drive, Suite 113
Temecula, CA 92590

RECEIVED
BLM AZ STATE OFFICE
2014 AUG 21 P 2:13
PHOENIX, ARIZONA

**AFFIDAVIT OF ASSESSMENT WORK FOR MINING CLAIMS
MAINTENANCE FEE PAYMENT IN LIEU OF LABOR**

The maintenance fee for the following PLACER CLAIMS in the County of Pinal, State of Arizona applies for the assessment year 2015:

SERIAL REG NUMBER	CLAIM NAME	ACRES	PAYMENT DUE BLM	BOOK/PAGE NUMBER	LEGAL OR LOC
AMC372539	OUTBACK GOLD #4 Jeffrey Arnold, et al., claim owner	160	\$1,240.00	None	M 14 T 1 S R 11 E S 16

Closed

Total amount due to BLM is \$1,240.00

PREPARED BY

Leonard Riley
Gold Prospectors Association of America
43445 Business Park Drive, Suite 113
Temecula, CA 92590

WHEN RECORDED MAIL TO:

Gold Prospectors Association of America
43445 Business Park Drive, Suite 113
Temecula, CA 92590

PHOENIX, ARIZONA

2014 AUG 21 P 2:13

RECEIVED
BLM AZ STATE OFFICE

**AFFIDAVIT OF ASSESSMENT WORK FOR MINING CLAIMS
MAINTENANCE FEE PAYMENT IN LIEU OF LABOR**

The maintenance fee for the following LODE CLAIMS in the County of Yavapai, State of Arizona applies for the assessment year 2015:

SERIAL REG NUMBER	CLAIM NAME	ACRES	PAYMENT DUE BLM	BOOK/PAGE NUMBER	LEGAL OR LOC
AMC304305	PICKEM UP I Orlando Carroccia, et al., claim owner	20.66	\$155.00	2012-0064663	M 14 T 10 N R 5 W S 24
AMC304306	PICKEM UP II Orlando Carroccia, et al., claim owner	20.66	\$155.00	2012-0064663	M 14 T 10 N R 5 W S 24
AMC304307	PICKEM UP III Orlando Carroccia, et al., claim owner	20.66	\$155.00	2012-0064663	M 14 T 10 N R 5 W S 24

The maintenance fee for the following PLACER CLAIMS in the County of Yavapai, State of Arizona applies for the assessment year 2014:

SERIAL REG NUMBER	CLAIM NAME	ACRES	PAYMENT DUE BLM	BOOK/PAGE NUMBER	LEGAL OR LOC
AMC190993	LOST DUTCHMAN Doug Edwards, et al., claim owner	120	\$930.00	2012-0064661	M 14 T 10 N R 5 W S 25 & 36
AMC343903	DOUBLE J. J. Jacqueline Lew, et al., claim owner	160	\$1,240.00	2012-0064666	M 14 T 13 N R 1 E S 28
AMC343904	SOLDIER BOY Jacqueline Lew, et al., claim owner	160	\$1,240.00	2012-0064691	M 14 T 13 N R 1 E S 29

AMC348177	PICKEM UP AGAIN Orlando Carroccia, et al., claim owner	40	\$310.00	2012-0064663	M 14 T 10 N R 5 W S 24
AMC348413	ABRACADABRA #1 Thomas Collison, et al., claim owner	160	\$1,240.00	2012-0064689	M 14 T 8 N R 2 E S 29
AMC348414	ABRACADABRA #2 Greg Bowen, et al., claim owner	160	\$1,240.00	2012-0064689	M 14 T 8 N R 2 E S 20
AMC348415	ABRACADABRA #3 John Albanese, et al., claim owner	160	\$1,240.00	2012-0064689	M 14 T 8 N R 2 E S 20
AMC348416	ABRACADABRA #4 Thomas Collison, et al., claim owner	160	\$1,240.00	2012-0064689	M 14 T 8 N R 2 E S 20
AMC350128	ABRACADABRA #5 Terry Huff, et al., claim owner	160	\$1,240.00	2012-0064690	M 14 T 8 N R 2 E S 17
AMC350130	ABRACADABRA #7 Terry Huff, et al., claim owner	160	\$1,240.00	2012-0064692	M 14 T 8 N R 2 E S 18
AMC350140	ABRACADABRA #19 Mary Briggs, et al., claim owner	160	\$1,240.00	2012-0064677	M 14 T 9 N R 20 E S 30
AMC350141	ABRACADABRA #20 John Butler, et al., claim owner	160	\$1,240.00	2012-0064693	M 14 T 9 N R 2 E S 29
AMC350143	CALAMITY #1 John Butler, et al., claim owner	160	\$1,240.00	2012-1089977	M 14 T 8 N R 2 E S 16 & 21
AMC350144	CALAMITY #2 Terry Huff, et al., claim owner	133.37	\$1,085.00	2012-1089988	M 14 T 8 N R 2 E S 16
AMC350310	CALAMITY #8 Bruce Austin, et al., claim owner	106.67	\$930.00	2012-1089982	M 14 T 8 N R 2 E S 9

RECEIVED
 AUG 21 P 2:13
 PHOENIX, ARIZONA

AMC350311	CALAMITY #9 Bruce Austin, et al., claim owner	115	\$930.00	2012-1089982	M 14 T 8 N R 2 E S 16
AMC355490	GOLDEN GOBBLER John Koho, et al., claim owner	41.20	\$465.00	2012-0064688	M 14 T 11 N R 1 E S 23
AMC373840	LITTLE PICKER Paul Clark, et al., claim owner	160	\$1,240.00	2012-0064669	M 14 T 9 N R 5 W S 35
AMC373841	GREEN GREASE William Eason, et al., claim owner	160	\$1,240.00	2012-0064684	M 14 T 9 N R 5 W S 34
AMC373842	CAT CLAW William Eason, et al., claim owner	160	\$1,240.00	2012-0064683	M 14 T 9 N R 5 W S 34
AMC373843	OLY POP Paul Clark, et al., claim owner	160	\$1,240.00	2012-0064662	M 14 T 9 N R 5 W S 34
AMC373844	SARAH P Paul Clark, et al., claim owner	160	\$1,240.00	2012-0064660	M 14 T 9 N R 5 W S 35
AMC373845	DESERT PANNER Charles Dougan, et al., claim owner	160	\$1,240.00	2012-0064685	M 14 T 9 N R 5 W S 35
AMC373846	BAKER INN Charles Dougan, et al., claim owner	160	\$1,240.00	2012-0064665	M 14 T 9 N R 5 W S 35
AMC373847	THE STRUT William Eason, et al., claim owner	160	\$1,240.00	2012-0064674	M 14 T 9 N R 5 W S 35

Total amount due to BLM is \$28,675.00

RECEIVED
 BLM AZ STATE OFFICE
 20th AUG 21 P 2:13
 PHOENIX, ARIZONA

United States Department of the Interior
Bureau of Land Management
 LANDS/RECREATION & PLANNING
 ONE N CENTRAL AVE
 PHOENIX, AZ 85004 -2203
 Phone: 602-417-9200

Receipt

No:

3109047

Transaction #: 3200735	
Date of Transaction: 08/22/2014	
CUSTOMER:	
GOLD PROSPECTORS ASSOCIATION OF AMERICA 43445 BUSINESS PARK DR STE 113 TEMECULA, CA 92590-3671 US	

LINE #	QTY	DESCRIPTION	REMARKS	UNIT PRICE	TOTAL
1	1.00	LOCATABLE MINERALS / MINING CLAIMS- NOT NEW-UNADJUD, ONE AUTH NO. ONLY / MINING CLAIM MONEY RECEIVED CASES: AMC318388/\$64945.00	MAINT FEE PYMNT 2015	- n/a -	64945.00
TOTAL:					\$64,945.00

PAYMENT INFORMATION					
1	AMOUNT:	64945.00	POSTMARKED:	08/19/2014	
	TYPE:	CHECK	RECEIVED:	08/21/2014	
	CHECK NO:	41565			
	NAME:	GOLD PROSPECTORS ASSOCIATION OF AMERICA 43445 BUSINESS PARK DR STE 113 TEMECULA CA 92590-3671 US			

REMARKS

This receipt was generated by the automated BLM Collections and Billing System and is a paper representation of a portion of the official electronic record contained therein.

RE 10/7/14
 \$1705 refund authorized
 for 2015 maint. fees pd. on
 closed claims AMC 420267
 AMC 372539. 8/22/14

NOTICE!!

These documents have been scanned!

Do not place un-scanned documents beneath this notice!

Do not remove this notice from this file!

GPO Jacket No. 560-102
Print Order 61540
Rise Business Services, LLC
Job=AZ15 5/10/2019



Box Number= AZ15034



Claim Begin-End: AMC426402-AMC426402

6 Location Notices-Amendments and Supporting Documents



AZ15034-9

AMC426152-AMC428464

MINING CLAIM STATUS REPORT

Data Entered: 2/13/14 PM

MTP Checked By: RM
GEO Checked By: RM

LEAD SERIAL NUMBER: AMC 426402 thru AMC _____

NUMBER OF CLAIMS & TYPE:

- _____1_____
LODE
- _____1_____
PLACER
- _____
ASSOCIATION PLACER
- _____
MILL SITE
- _____
TUNNEL SITE

CHARGES:

Location Fee @ \$34 = \$ 34

Processing Fee @ \$20 = \$ 20

Maintenance Fee @ \$140 = \$ 140

Add'l Maint Fee for Assoc Placer = \$ 280

SUBTOTAL \$ _____

Other Fees \$ _____

Other Fees \$ _____

TOTAL \$ 474

TOTAL ACREAGE: 60 Per Claim
(Placer Only)

NUMBER OF LOCATORS: 3

DOCUMENTS RECEIVED VIA: Over-the-Counter Mail TIMELY FILED: Yes No

LEGAL DESCRIPTION: T 20S R 10E SEC 04, 05, 032, 033

T 21S R 10E SEC 04, 05

T _____ R _____ SEC _____

T _____ R _____ SEC _____

T _____ R _____ SEC _____

BLM FOREST SERVICE SUBJ TO PL 359: Yes No
WILDERNESS AREA

SPLIT ESTATE: N/A SX PX OTHER
SRHA Was proper Notice filed if located on SHRA Land? Yes No

RECONVEYED MINERALS ON BLM LAND REQUIRE OPENING ORDER FROM 1944 TO 1993:

Open to Entry On _____ N/A

COMMENTS/STATUS: VOID PARTIALLY VOID PVT MINERALS WITHDRAWN LANDS 12 56

OTHER 1. Decision partial N+V for portion in section 32 & 33

2. Sent Notice requiring (at least one) signature on the Notice & statements & POAs

3. provide legal description for those portions not null & void

Claimant acknowledges that portions of the following claim(s) site(s) may be void or voidable.

Printed Name of Claimant _____ Signature of Claimant _____

*****FINAL ADJUDICATION*****

DATE 1.27.15 INITIALS RM

" 2 checks "

AMC 426402

$$2 \times 82 = 164$$

126k

197000
000831

$$2 \times 297 = 594$$



29682

8811
1178
19602
A33A

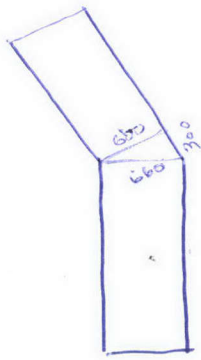

15.0
2.4
1.8
36
55.2

acres
 $90000 = 300^2$
 $435600 = 660^2$

$$\sqrt{525600} = 72$$

4356
49500
4356
600

194
153
19582
194
29682

8
78 feet

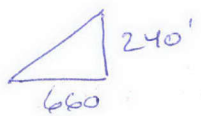

24 acres



8.5 $\sqrt{660.0}$
595
650

$$\frac{1}{2}(660 \times 240) = x$$

$$(\frac{1}{2})158400 = x$$

78 ft. $79200 = x$

156 ft $79200 \div 2 = 43560$

$$150' \times 660' = x$$

$$\frac{1}{2} b \cdot h = \frac{1}{2}(150 \times 660) = 49500$$

F. ANN RODRIGUEZ RECORDER
Recorded By: JS.
DEPUTY RECORDER
497



SEQUENCE: 20140290118
NO. PAGES: 2
LOCATN 01/29/2014
10:51
MAIL
AMOUNT PAID: \$10.00

W
DAVID STEIMLE
7030 S INDIAN AGENCY RD
TUCSON AZ 85746

LOCATION NOTICE FOR PLACER MINING CLAIM

NOTICE IS HEREBY GIVEN that the POLARIS
_____ placer mining claim has been located by
DAVID STEIMLE whose current mailing
address is 7030 S. INDIAN AGENCY RD
TUCSON, AZ 85746

BLM
Date
Stamp

The general course of this claim is NORTH TO SOUTH and it is situated in
PIMA County, Arizona.

This claim is 3940 feet in length and 660 feet in width. This claim runs from the
location monument on which this location notice is posted approximately 2400 feet in a SOUTHERLY
direction to the SOUTH end line and 1000 feet in a NORTHERLY direction to the NORTH end line.
This claim is marked by four monuments, one at each corner of the claim.

The location monument on which this notice is posted is situated within Section 4, 5, 32, Township
20 S, Range 10 E, Gila Salt River Base and Meridian, Arizona. This claim encompasses
portions of the following legal subdivision(s) if located by legal subdivision or the following quarter section (s),
section (s), Township (s) and Range (s) _____,
_____, Gila Salt River Base and Meridian, Arizona.

The locality of this claim with reference to some natural object or permanent monument and additional
information (if any) concerning its locality are as follows: FROM THE NW CORNER OF SEC 32 T 20S R 10E
PROCEED IN A So. DIRECTION 5280' TO THE NORTH
EDGE OF SEC 5. THEN 4100' EAST TO THE LOCATION MARKER. THE SOUTHERLY 2400'
TO THE SW CORNER, THEN EASTERLY 660' TO THE SE CORNER. THEN NORTHERLY 2640'
THEN AT 45° ANGLE N. WESTERLY (45° WOPN) PROCEED 1300' TO THE MOST NORTHERLY
MARKER. THEN 660' SW AT 90° (1350 E OPS) THEN TO THE NW CORNER.

DATED AND POSTED on the ground this 26 day of JANUARY, 2014.
LOCATOR (s) DAVID STEIMLE 7030 S. INDIAN AGENCY RD TUCSON AZ 85746
GIL MIRELES 560 N. SALERO RD #1 VAIL AZ 85641
LOWIE GASCA 3271 N. MASSINGALE RD TUCSON AZ 85744

Form MCF102
Revised July 2005

This form is available from the Arizona Department of Mines & Mineral Resources and may be reproduced.

David Steimle 1/29/14

LOCATION NOTICE FOR PLACER MINING CLAIM

NOTICE IS HEREBY GIVEN that the POLARIS
_____ placer mining claim has been located by
DAVID STEIMLE whose current mailing
address is 7030 S. INDIAN AGENCY RD
TUCSON, AZ 85746

RECEIVED
B.L.M. AZ STATE OFFICE
2014 JAN 29 P 1:20
PHOENIX, AZ
BLM
Date
Stamp

The general course of this claim is NORTH TO SOUTH and it is situated in
PIMA County, Arizona.

This claim is 3940 feet in length and 660 feet in width. This claim runs from the
location monument on which this location notice is posted approximately 2400 feet in a SOUTHERLY
direction to the SOUTH end line and 1000 feet in a NORTHERLY direction to the NORTH end line.
This claim is marked by four monuments, one at each corner of the claim.

The location monument on which this notice is posted is situated within Section 4, 5, 32, Township
20 S, Range 10 E, Gila Salt River Base and Meridian, Arizona. This claim encompasses
portions of the following legal subdivision(s) if located by legal subdivision or the following quarter section (s),
section (s), Township (s) and Range (s) _____
_____, Gila Salt River Base and Meridian, Arizona.

The locality of this claim with reference to some natural object or permanent monument and additional
information (if any) concerning its locality are as follows: FROM THE N.W. CORNER OF SEC 32 T 20S R 10E
PROCEED IN A S. DIRECTION 5230' TO THE NORTH
EDGE OF SEC 5, THEN 4100' EAST TO THE LOCATION MARKER, THE SOUTHERLY 2400'
TO THE SW CORNER, THEN EASTERLY 660' TO THE SE CORNER. THEN NORTHERLY 2640'
THEN AT 45° ANGLE N. WESTERLY (45° W OF N) PROCEED 1300' TO THE MOST NORTHERLY
MARKER, THEN 660' SW AT 90° (1350 E OF S) THEN TO THE NW CORNER.

DATED AND POSTED on the ground this 26 day of JANUARY, 2014.

LOCATOR (s) DAVID STEIMLE 7030 S. INDIAN AGENCY RD TUCSON AZ 85746
GIL MIRELES 560 N. SALERO RD #1 VAIL AZ 85641
LOWIE GASCA 3271 N. MASSINGALE RD TUCSON AZ 85744

Form MCF102
Revised July 2005

MINING CLAIM MAP

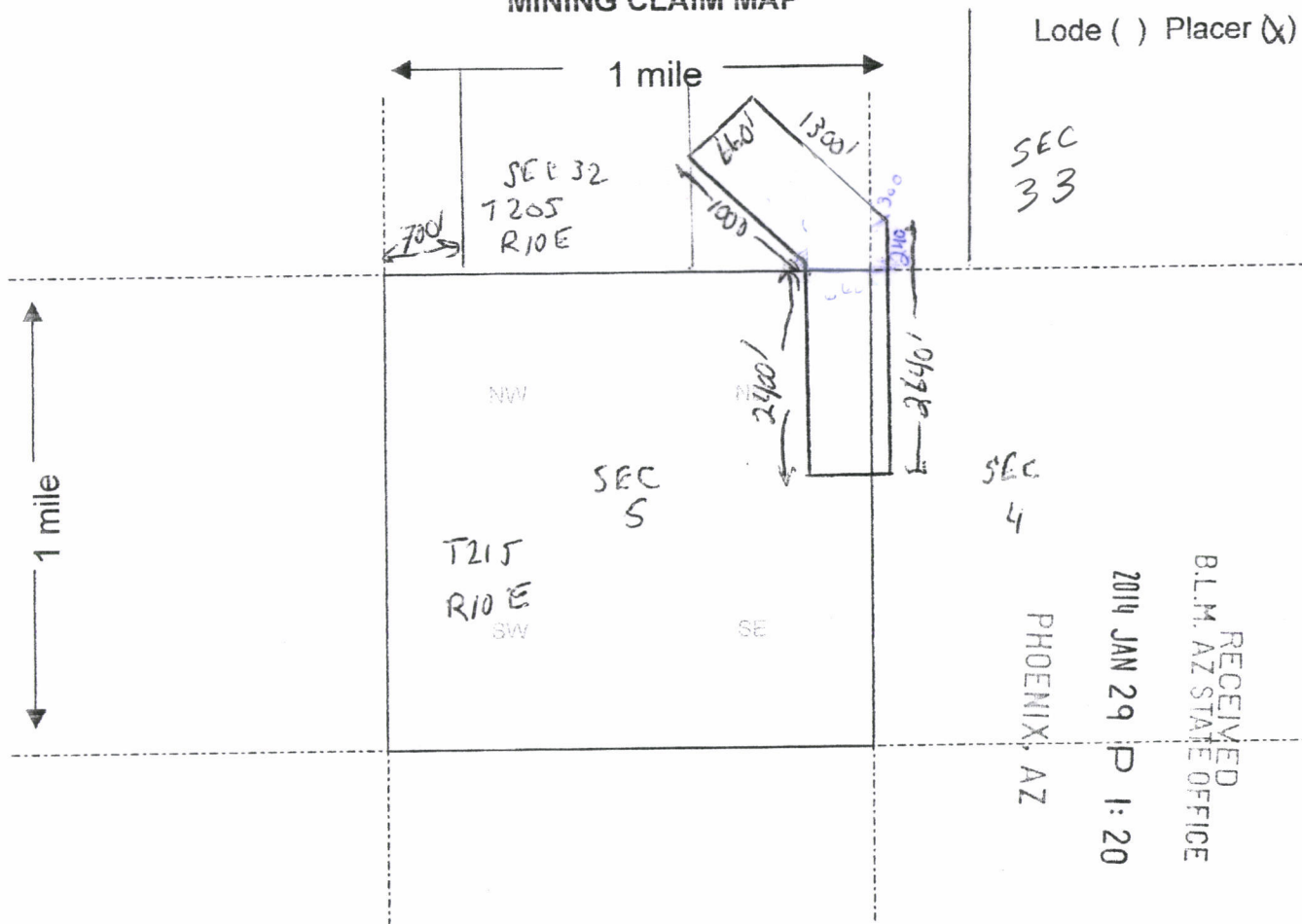

Scale : 1" = 2000 feet



1. The above map depicts the POLARIS mining claim, which is located in Section (s) 4, 5, 32, Township 20S 21S, Range R 10E, Gila and Salt River Base and Meridian, _____ County, Arizona.

2. The type of corner and location monuments used are as follows: 2" PVC PIPE

3. The bearings and distances in degrees and feet between claim corners are as depicted on the map.

Form MCF100a
Revised July 2005

Input Parameters for Geographic Report with Land

System Id = CR

Admin State = AZ

Geo State =

Casetype Begins With

Case Disp Txt = AUTHORIZED, CANCELLED, EXPIRED, PENDING, REJECTED, RELINQUISHED, VOID, WITHDRAWN

Mer Twp Rng = 14 0200S 0100E

Section = 032, 033, 999

Mtrs =

Commodity =

Commodity Txt =

Pending Org =

Pend Org Decode =

Total Rows Returned: 1

RUN TIME: 11:26 AM

Adm State: AZ

UNITED STATES DEPARTMENT OF INTERIOR
BUREAU OF LAND MANAGEMENT
GEOGRAPHIC REPORT WITH LAND
Sorted by Serial Number

RUN DATE: 02/13/2014
Page 1 of 1

Serial Number: AZA 023415
Total Case Acres: 3,809.900

<u>Casetype</u>	<u>Case Disp</u>				<u>Sect</u>	<u>Sur Typ</u>	<u>Sur Num</u>	<u>Suff</u>	<u>Subdivision</u>	<u>Act Pend</u>
272011	AUTHORIZED	14	0200S	0100E	032	ALIQ			ALL;	

Input Parameters for Geographic Report with Land

System Id = CR

Admin State = AZ

Geo State =

Casetype Begins With

Case Disp Txt = AUTHORIZED, CANCELLED, EXPIRED, PENDING, REJECTED, RELINQUISHED, VOID, WITHDRAWN

Mer Twp Rng = 14 0210S 0100E

Section = 004, 005, 999

Mtrs =

Commodity =

Commodity Txt =

Pending Org =

Pend Org Decode =

Total Rows Returned: 0

$$1320 \times 660 = 20 \text{ a.}$$

$$660 \times 660 = 10 \text{ a}$$

$$660 \times 330 = 5 \text{ a}$$

$$330 \times 330 = 2.5 \text{ a}$$

$$330 \times 165 = 1.25 \text{ a}$$

